COLDER WEATHER COMING.
HAVE YOUR WINTER COATS, FURS AND FUR COATS CLEANED AND RE-LINED AT
PRESCOTT'S
THE OLDEST IRISH DYERS AND CLEANERS,
82-84 TALBOT ST., DUBLIN,
And BRANCHES.

Births, Marriages, and Deaths (which in all cases must be authenticated), 3 lines, 2/6; each additional line, 8d.
Irish Times 'Phone Numbers. — Dublin — 23062; Belfast—1787; London—Central 4350. Belfast Office—139 Royal Avenue. London Office—89 Fleet Street.

The Irish Times.

16 PAGES

16 PAGES. PRICE 2D. DUBLIN, SATURDAY, OCTOBER 17, 1931. VOL. LXXIII. NO. 23,237.

BIRTHS.

CRONIN—October 9, 1931, at 26 Upper Pembroke street, Dublin, to Dr. and Mrs. J. F. Cronin, 8 Kealworth Park, Rathgar, a daughter.

FLETCHER—October 12, 1931, at Shillong, Assam, to Alan H. S. Fletcher, LL.B., I.C.S., and Beatrice, the gift of a son.

HEGARTY—October 6, 1931, at Leinster Nurse, 26 Upper Pembroke street, to Dorothy, wife of F. J. Hegarty, 2 Killeen terrace, Malahide, a son.

HETREED—October 15, 1931, at 282 North Circular road, to Mr. and Mrs. F. M. Hetreed, a daughter (stillborn).

JONES—October 13, 1931, at "Roselea," Dargle road, to Madge (nee Hunt), wife of Richard W. Jones, 69 Cabra road, a daughter.

MORRIN—October 8, 1931, at 89 Lower Baggot street, to Mr. and Mrs. F. J. Morrin, a son.

MORRISON—October 10, 1931, to Lyabeth, wife of F. J. Morrison, 144 Seafield road, Dollymount, a son.

O'SULLIVAN—September 11, 1931, at 89 Lower Baggot street, to Mr. and Mrs. Gearoid O'Sullivan, 53 Palmerston road, Dublin, a daughter.

WALTON—October 9, 1931, at Chicago, to Florence, wife of G. K. Walton, and youngest daughter of Mr. and Mrs. J. A. Doyle, 363 North Circular road, a son.

MARRIAGES.

GILBERT and SPICER—September 26, 1931, at the Parish Church, Baldock, Herts., by Rev. L. H. Boswall, Rector, William L. B. Gilbert, elder son of Mr. and Mrs. Gilbert, Castleknock, County Dublin, to Nellie M. Spicer, only daughter of the late George Spicer and Mrs. Spicer, Baldock.

KENNY and ANDERSON—September 30, 1931, at Sandford Church, by the Rev. R. C. Madden, assisted by Rev. W. N. Harvey, Thomas Victor, youngest son of Mr. and Mrs. H. B. Kenny, Clydaffe House, Roscrea, County Tipperary, and Margaret (Rita), daughter of the late William Anderson and of Mrs. Anderson, Ballymore House, Boyle, County Roscommon.

MURRAY and RENTON—October 7, 1931, at St. Philip's Church, Milltown, County Dublin, by the Rev. James Haythornthwaite, M.A., John, elder son of the late Mr. and Mrs. Thomas M. Murray, of Dublin and Edinburgh, to Gladys Helen, only daughter of the late William Alexander and Mrs. Renton, of Bradford and Dublin.

DEATHS.

BUTLER—October 16, 1931, at his residence, Kilmurry, Thomastown, County Kilkenny, Major Walter T. Butler, aged 78 years. Funeral at 11.30 on Monday morning, October 19th, to Thomastown. No flowers.

CALLAGHAN—October 16, 1931, at 53 North Circular road, Jane, widow of the late Vincent Callaghan. Deeply regretted by her sons. R.I.P. Funeral arrangements later.

CUNNINGHAM—October 16, 1931, at her residence, 8 Palmerston Villas, Nora O'Donel Cunningham, widow of the late John Cunningham. Funeral 11am. from at Buncrana, County Donegal, on Monday. No flowers, by request.

FLANAGAN—October 16, 1931, at Port Mahon House, S.C. road, Michael Flanagan, in his 99th year. Deeply regretted. R.I.P. Funeral (strictly private) after 10 o'clock Mass, from Church of Our Lady of Dolours, Dolphin's Barn, on Monday morning, 19th inst. No flowers.

GREGORY—October 16, 1931, at Main street, Monasterevan, Mrs. Gregory, widow of the late James Gregory. "Peace, perfect peace." Funeral to-day (Saturday) at 2 o'clock.

KEARNEY—October 14, 1931, at Brook House, Broadford Bridge, Billingshurst, Alice, widow of the late Maurice H. Kearney, of Ballinamona House, Tullamore, aged 69 years. "Thy will be done."

KEMBLE—October 11, 1931, suddenly, at Horsham, the result of an accident, Janet, daughter of the late Rev. Prebendary Charles Kemble, of Bath.

MacARTHUR—October 15, 1931, John Frederick, second eldest son of the late M. MacArthur, Auctioneer. Funeral from Adelaide Hospital at 10 a.m. on Monday to St. George's Cemetery, Drumcondra.

MULDOON—October 8, 1931, at a Nursing Home, Glasgow, Dominick Muldoon, of Woodhey, Teander, Dunbartonshire, the beloved husband of Ellie Weldon (nee O'Byrne), to the inexpressible grief of his wife and family. R.I.P.

ROBERTS—October 16, 1931, suddenly, at 27 Rosemount avenue, Londonderry, Thomas Lucas, dearly-beloved husband of Annie Roberts. Funeral private.

ANNOUNCEMENTS received late for this column will be found on Page 8.

IN MEMORIAM.

BAGNALL—In loving memory of Janie, who fell on October 17th, 1920. "No morning dawns, no night returns, but I remember thee."—Mary.

HALL—To the loved memory of Margaret Anne Hall, who died on 18th October, 1930, aged 79. "Until the day break."

HAMILTON—In cherished memory of my beloved husband, James (Jim), called Home on October 18th, 1927. Sadly missed. "Death divides, memory clings."

McDONALD—In ever-loving memory of our dear father, Patrick McDonald, who passed away at his residence, 105 Upper Leeson street, on 18th October, 1926.

NICHOLS'
'Phone—61276. 'Phone—61276.
FUNERAL AND CARRIAGE ESTABLISHMENT, LOMBARD STREET (WESTLAND ROW). Coffins, Hearses and MOTOR FUNERALS. Economy and Punctuality.

FUNERAL REQUISITES OF EVERY DESCRIPTION.
WALLER.
DENZILLE STREET (re-named Fenian Street), MERRION SQUARE.
SALOON MOTOR HEARSES.
PRIVATE MORTUARY.
'Phone—61275. Wires—"Undertaker, Dublin."

MILLER AND CO. BRAY
FUNERAL DIRECTORS. Superior Motor Hearses.
'Phone—Bray 117. Wires—"Collier, Bray."

RAMSAY, WREATHS,
Florists to H.M. the King. FLORAL DESIGNS.
'Phones—43674, B.B. 493 Telegrams: Violets, Dublin
50 NASSAU ST. Nurseries, Ballsbridge.
Telegrams: Quickness, Dublin.
WATSON'S Tel.—41258.
WREATHS. 31 NASSAU STREET Nurseries Killiney.

FLORAL DESIGNS
Made of Choice Natural Flowers by Experienced Artists. No Artificials Used. Personal Supervision
M. & G. JAMESON,
21 NASSAU ST., DUBLIN.
'Phones—61473. 'Grams.—
106 Rathfarnham. "Shamrock, Dublin.

The Popular Coal
WHITEHAVEN WASHED NUTS
SOLE AGENTS:
TEDCASTLE'S D'Olier Street.

ANDERSON, STANFORD & RIDGEWAY (1929), Ltd.
115 GRAFTON ST.
Carpets Shaken, Household Goods Cleaned and Dyed.
'Phone 22506.

HEALTH TALKS BY A PHYSICIAN.
SEE THIS WEEK'S
"WEEKLY IRISH TIMES."

MISCELLANEOUS.

KENILWORTH BOWLING CLUB.—Opening Whist Drive, Saturday, 24th inst., 7.30 p.m. prompt.

"TAMLESE." the Tea for Flavour. Sold by Educational Dairy, 9 Upper Baggot street.

ACCOUNTANCY—Advertiser wishes to meet Chartered or Incorporated Accountant with view to Partnership. Replies treated as confidential.—L 786, this office.

BROADCASTING PROGRAMMES, PAGE SIX.

JOHN C. PARKES and Sons, Ltd., Coombe, Dublin. SOLE IRISH AGENTS FOR "FUVAL" PUTTY. (Wholesale Only.)

ATTRACTIVE and Remunerative Investment—Shop and Premises, 57 Nassau street, Dublin. Unexpired term, 19 years. Head Rent, £150. Rates about £74. Sublet at rents producing £504 10s. Od. Profit Rent, £280 per annum. Apply J. Leslie Harris, Solicitor, 6 Lower Abbey street, Dublin.

BROOKS, THOMAS, AND CO., LTD., DUBLIN. IF BUILDING, MAKING ADDITIONS OR REPAIRS, ALL THE MATERIALS MAY BE OBTAINED FROM US.

HOUSE OF 6 ROOMS FURNISHED FOR £100. Exhibited in Hill's Model House, erected within their premises. Terms Cash, or Extended Payments. Country deliveries in own motor vans. 10-12 Bachelor's Walk.

FURNISHED HOUSE WANTED. STILLORGAN OR FOXROCK.
WANTED, for 6 months or longer, a Detached Furnished House, containing 4 bedrooms, 2 or 3 sittingrooms, etc., with garden and pleasure ground. Stillorgan, Foxrock or Carrickmines. Replies to be addressed to James H. North and Co., 110 Grafton street.

TO INSURANCE COMPANIES, BANKS, TRAVEL AGENCIES, AND OTHERS.
THE RE-CONSTRUCTION of Nos. 4 and 5 Westmoreland street is nearing completion. Offers for leases of the ground floor frontage will now be considered. Apply to
MILEY and MILEY, Solicitors,
12 South Frederick street, Dublin.

FORTHCOMING AUCTIONS BY BATTERSBY & CO.
19th OCTOBER — BRIQUETTE MACHINERY, etc.—10 Barrow street, Ringsend.
20th and 21st OCTOBER—HIGH-GRADE FURNITURE, for Alesbury Bros. At 94-5 Middle Abbey street.
22nd OCTOBER—PROPERTY AUCTION at 39 Westmoreland street—FEE-SIMPLE GROUND RENTS of £76 10s. Od. per annum. INVESTMENT PROPERTY, 43 and 47 Moore street; "GLENVILLE," DUNDRUM, on over 4 acres; "ST. ANDREW'S," MILLTOWN, on 3 acres; 6 NORTH SUMMER STREET. Possession.
27th OCTOBER—ANTIQUE FURNITURE—3 Upper Leeson street.
5th NOVEMBER—HOUSE PROPERTY, at 39 Westmoreland street.
Full retails of above Auctions on Last Page.
OUR AUCTION GALLERIES ARE OPEN FOR THE SALE OF JEWELLERY, SILVER, PLATED WARE, WORKS OF ART, AND ARTICLES OF VERTU, LIBRARIES, ETC.
BATTERSBY & CO.,
Auctioneers and Valuers,
39 WESTMORELAND STREET, DUBLIN,
Established 1815.

ATTRACTIVELY FITTED SHOP for Letting, adjacent to O'Connell Bridge. Apply T. and C. Martin, Ltd., O'Dlier House, Dublin.

GENTLEMAN, 30, with tact and business ability, University educated, desires to secure Outdoor Position, with good prospects, possessing own car. Well known amongst influential people in city and country. Security given.—L 837, this office.

ANNE LYNCH'S TEAS

HERBERT PARK.
MODERN Well-built Semi-Detached House for Sale, perfect order; electric light and power; garage; lounge hall, dining room, 5 bedrooms, tiled kitchen, maid's room, hot bath; small lawn. £2,750.—Probert and McMahon, 132 Stephen's Green.

THE "CAPITAL" Tea (Regd.) For VALUE.

POCKET KNIVES. Celebrated Barber make. 1/6 to 6/.—Booth Bros., Dublin.

FARNHAM HOUSE AND FINGLAS, CO. DUBLIN. MARYVILLE. Private Hospitals for Mental and Nervous Illness. Modern Treatment. Apply Medical Superintendent. 'Phone—Finglas 11.

TULLAMORE—The "Irish Times," the "Weekly Irish Times," and the "Irish Field" can be had at 6 o'clock each morning from Mr. M. V. GOREY, Harbour street.

THOMPSON'S Super Blades for GILLETTE RAZORS, guaranteed satisfaction; 5/- per packet, post free.—12 NASSAU STREET, DUBLIN.

MONEY—The Highest Advances to be obtained on Diamonds, Jewellery, Antique Silver, Waterford Glass, Furniture, Pianos. Tel.—43066. WELDON'S FIRST-CLASS MONEY OFFICE, 85 MARLBOROUGH STREET (Nelson Pillar).

INEXPENSIVE ELECTROLIERS and SHADES can be seen in our Showrooms. Please look at our selection before making a purchase. DOCKRELL LIMITED, DUBLIN.

THOS. HENSHAW and Co., Ltd., Christchurch Place, DUBLIN. BLACKSMITH'S TOOLS, ANVILS, BELLOWS, VICES, DRILLING MACHINES, Etc.

A THRILLING NEW STORY, "THE MYSTERY OF THE PEARLS," in the "WEEKLY IRISH TIMES" To-day. Price Twopence.

CARSON'S PURE LIQUID PAINTS AND SPECIALITIES. Write for Catalogue.—CARSON'S, 22 Bachelor's Walk, Dublin.

BROWNE & NOLAN, LIMITED. PRINTING, STATIONERY A/C BOOKS. OFFICE FILING EQUIPMENT.

HEALTH TALKS, by a Physician, in the "WEEKLY IRISH TIMES" To-day. Price Twopence.

BAXENDALE AND CO., LTD., Builders' Ironmongery and Tools, CAPEL STREET, DUBLIN.

ALL Motorists should read the interesting article entitled "Olympia Show," by Captain W. G. Aston which appears in To-day's issue of "THE IRISH FIELD." On Sale at all Newsagents and Bookstalls. Price 2d.

WALLACE'S COALS are ALWAYS SATISFACTORY.
PRICES PUBLISHED DAILY

YOU WANT VARIETY TRY JURY'S
College Green, DUBLIN
OVER SEVENTY ITEMS ON MENU, A LA CARTE AND TABLE D'HOTE.
RESTAURANT GROUND FLOOR.
GRILL ROOM BASEMENT.
LUNCHEON AND DINING ROOM, 1st FLOOR.
TEA LOUNGE GROUND FLOOR.
ORCHESTRA
RESTAURANT, 1 to 2.30 p.m.
TEA LOUNGE, 4.30 to 7.0 p.m.

SPECIAL
We can do something for you in transport. Ask us for a Sailing Bill and Map.
Rates, etc., from:—
H. Phillips, General Manager,
GRAND CANAL COMPANY
James's St. Hbr., Dublin
K.A.A.

BUY wisely ..... Buy WOLSELEY.
Grafton Motor Co., 43 Grafton street, Dublin.

5½% OUR EASY PAYMENT BUDGET TERMS. 2 MORRIS CARS. TWO YEARS TO PAY.—G. A. BRITTAIN, LTD., PORTOBELLO, DUBLIN.

T. & C. MARTIN, LTD., DUBLIN.
MULTI-COLOURED RUSTIC FACING BRICKS.
IRISH MANUFACTURE.
ARTISTIC. ECONOMICAL.

BAIRDS, BATH AND LAVATORIES LIMITED, IN PINK, BLUES, etc.
LR. ABBEY ST., DUBLIN.

FOR SALE, picturesque Detached Residence, with tree-sheltered ground, garden, gate lodge and offices. House artistically planned and decorated. Terms and particulars from JAMES H. NORTH and CO., 110 GRAFTON STREET.

SEA LINE—Four miles from City, close to tram and 'bus line, on three acres—Charming Residence, in most perfect order and beautifully decorated, for Sale, price £3,000. The house contains lounge hall, 3 charming reception rooms, 5 bedrooms, maids' rooms, 2 bathrooms, electric light; pretty sea views; wash basins in bedrooms, tiled kitchen, tennis lawn, pleasure garden, paddock and garage. Seen only by special appointment.—Probert and McMahon, 132 St. Stephen's Green.

NOTICE.
IT has come to our knowledge that some person, or persons, have been circulating amongst Traders and others in Dublin that we are associated with some other firm. We wish to inform the Trade and Public that we are not, or never have been, connected with any other firm or individual.
F. H. FFRENCH DAVIS, Proprietor.
IRISH NURSERY AND HOTHOUSE SUPPLY CO. AND SALMON POOL NURSERY GARDENS, ISLAND BRIDGE, AND CRUMLIN.

CHEER UP.
THE NEW HOUSE OF LAUGHTER is now Open at THE FUN PALACE. If you don't laugh, see a doctor.

ON View To-day at Garland's, 8 Merchant's Quay. KELLY'S Annual Sale of Medical Books, Math. Instruments, Cameras, Field Glasses, etc. Sale Monday, 1 o'clock.

O'SHAUGHNESSY and CLANCY, Electrical Engineers and Contractors, 19 O'Connell street, Limerick.

SILENT SELF-CHANGING GEAR-BOXES
are now fitted as standard equipment to every
ARMSTRONG SIDDELEY
including the marvellous 12 h.p. six cylinder
ECONOMY SALOON £325 AT DUBLIN.
J. J. Reddy, Distributor.
EXPRESS AUTO CO.,
2 Dawson Street, Dublin.
Write to-day for catalogue.

PIMS PLAN
Of Furnishing out of income has many big advantages.
NO DEPOSIT REQUIRED.
ONLY GOOD FURNITURE SOLD ONE, TWO, OR THREE YEARS TO PAY.
Write for particulars.
PIMS, EXCHEQUER STREET, DUBLIN.

CURRAN THE BAKER'S SPUR.
"The strength of a man's virtue is not to be measured by the efforts he makes under pressure, but by his ordinary conduct."—Pascal.
In the ordinary conduct of home life there is no pressure required for "GLOBO" TEA.
"GLOBO" TEA.
Green Seal ... 2/- lb.
Brown Seal ... 2/4 „
Blue Seal ... 2/8 „
Red Seal ... 3/- „
Gold Seal ... 4/- „
Wholesale: Coyle, Ltd., 30 Up. Abbey st., Dublin.

FURNITURE OF EVERY DESCRIPTION IN GREAT VARIETY, including BEDROOM SUITES, CHESTERFIELD SUITES, CARPETS, LINOLEAUMS, BEDSTEADS, MATTRESSES, LOWEST PRICES COMMENSURABLE WITH STANDARD QUALITY.
O'MALLEY & BRETT,
Tel. 474. RATHMINES.

COALS.

WALLACE BROS., LTD.
LOWEST CITY PRICES.

	Ton.	
Best Orrell Coal	44/-	LESS SPECIAL DISCOUNT
Best Wigan Coal	41/-	
Best House Kitchen	38/-	2/- PER TON CASH WITH ORDER.
Best Jewel Kitchen	35/-	

BEST NUTS, 34/- per ton.
Small extra charges on deliveries outside city boundary and on quantities of less than one ton. All Coals screened and free from slack.
STEAM COALS, COKE, STOVE ANTHRACITE.
23 WESTMORELAND STREET.
Telephone—21049 Dublin.

BANKS.

THE HONGKONG AND SHANGHAI BANKING CORPORATION.
Incorporated in the Colony of Hongkong. The liability of members is limited to the extent and in manner prescribed by Ordinance No. 6 of 1929 of the Colony.)

Authorised Capital	$50,000,000
Issued and fully paid-up Sterling	£10,000,000
Reserve Funds { Silver	$20,000,000
Reserve Liability of Proprietors	$20,000,000

Head Office, HONGKONG
BOARD OF DIRECTORS.
Hon. Sir D. S. MACKAY, Chairman.
Hon. Mr. J. J. PATERSON, Deputy Chairman.
W. H. BELL. E. PEARCE.
A. G. COMPTON. J. A. PLUMMER.
ALEXANDER LEWIS. T. H. R. SHAW.
G. MISKIN. J. P. WARREN.
Chief Manager, V. M. GRAYBURN.
BRANCHES: Amoy, Bangkok, Batavia, Bombay, Calcutta, Canton, Cebu, Colombo, Dairen (Dalny), Foochow, Haiphong, Hamburg, Hankow, Harbin, Hong Kong, Iloilo, Jokore, Kobe, Kowloon, Kuala Lumpur, London, Lyons, Malacca, Manila, Moukden, Muar, New York, Peiping (Peking), Penang, Rangoon, Saigon, San Francisco, Shanghai, Singapore, Sourabaya, Sungei Patani, Tientsin, Tokyo, Tsingtao, Yiollo, Yokohama.
COMMITTEE IN LONDON.
Sir Charles Addis, K.C.M.G., Chairman.
A. H. Barlow. The Rt. Hon. Lord Revelstoke.
D. G. M. Bernard. Sir George Sutherland.
C. A. Campbell. A. M. Townsend.
Sir George MacDonogh. G. Whigham.
O.B.E., K.C.B., K.C.M.G.
MANAGERS IN LONDON.
Sir Newton Stabb. H. D. C. Jones.
Sub-Manager: A. E. N. Paddeld. Accountant: A. Money
9 GRACECHURCH STREET, LONDON, E.C.3.

HOTELS AND HOLIDAY RESORTS.

TORQUAY.—VERNON COURT HOTEL. Sea front; mag. views; South aspect; h. and c. water all bedrooms; cent. heat'g; sunny lounge; Lift; Garage; ill. tariff; from 3 Gns.

LONDON—DEAN HOTEL Oxford st., W. Centre of Shops, Theatres, Room, bft., bath. Attendance. Double room fr. 16/-, single fr. 9/6, h. and c. water all rooms.—'Grams—Teldeanho, Wescent, London.

RITZ Court Hotel, Leinster Square, W.2, also Brighton, facing sea. Bed, Bath and Bft 6/-, double 11/-; Dinner, 2/6, or £2 12/6 weekly.

ST. ANN'S HILL, BLARNEY
COMFORTABLE MODERN HOTEL (Licensed)
EXCELLENT CUISINE
Golf, 18 Holes. Tennis.
Resident Doctor. Baths.
Free Garage.
Appointed by A.A. and R.I.A.C.
TERMS FROM £4 14/6 A WEEK.

ONE IN FOUR.
For the twelve months ended 31st August, 1931, one out of every four new motor cars registered in Britain was an Austin. This is substantial evidence that there is sound value in Austin Cars, and we suggest that prospective buyers should, in their own interests, see and inspect the Austin range for 1932 at our Showrooms.
Sole Distributors:
LINCOLN AND NOLAN, LTD.,
57 and 58 Lr. Baggot St. 'Phone: Dublin 61943-4-5.
FROM £150 AT DUBLIN.

IMPORTANT NOTICE TO HOLDERS OF BANK NOTES.

In order to comply with the provisions of the Currency Act, 1927, it is necessary to withdraw from circulation all Bank Notes issued by the undermentioned Banks bearing date prior to 6th May, 1929. Such Notes should be handed in without delay to the nearest Bank, to be exchanged for Notes of the current issues.

Dated this 3rd day of October, 1931.

BANK OF IRELAND.
NATIONAL BANK, LTD.
NORTHERN BANK, LTD.
PROVINCIAL BANK OF IRELAND, LTD.
ULSTER BANK, LTD.

HOTELS AND HOLIDAY RESORTS.

MORAN'S HOTEL, TALBOT STREET, DUBLIN.
THE MOST COMFORTABLE.
BED AND BREAKFAST, 7s. 6d.
ONLY ONE PRICE.
HOT AND COLD RUNNING WATER IN BEDROOMS.
ELECTRIC LIFT TO ALL FLOORS.
BEST QUALITY WINES STOCKED.
'Phones—No. 4449 and 4450. Wires—Moran's Hotel, Dublin. F. A. MORAN Proprietor.

GROSVENOR HOTEL
(Opposite Westland Row Station. The direct point of arrival and departure between England and Ireland).
HOT AND COLD WATER IN BEDROOMS.
RESTAURANT OPENS AT 6.30 A.M.
Telephone No.—52966.

ROSS'S HOTEL, PARKGATE ST., KINGSBRIDGE.
NEAREST HOTEL TO GREAT SOUTHERN RAILWAY TERMINUS.
Comfortable and Moderate. Exclusive Motor Garage. Private Motor Car for Hire.
(ALSO HOTEL ESPLANADE, BRAY.)
MISS J. McFARLAND, Proprietress.

THE STANDARD HOTEL, HARCOURT STREET.
THE MOST COMFORTABLE HOTEL IN DUBLIN.
BEDROOM AND BATH FROM 8/-
INCLUSIVE WEEKLY TERMS, 4½ GUINEAS.
LIFT. FREE GARAGE. NO TIPS.

LUNCH, DINE AND STAY AT THE DOLPHIN HOTEL AND RESTAURANT, ESSEX STREET (Parliament st.), DUBLIN.
2 minutes' walk from City Hall. Finest Wines. Moderate Charges. Open Sundays, 1 to 9 o'clock. Telegrams: Dolphin, Dublin.

FOUR COURTS HOTEL, INNS QUAY, DUBLIN.
100 BEDROOMS, with hot and cold water.
Lounges. Tea Rooms. Restaurant
Table d'Hote Luncheons ..... 1 to 3 o'clock
Table d'Hote Dinner ..... 6 to 8 o'clock
Wedding Deieuners a Speciality.
ELECTRIC ELEVATOR. FREE GARAGE.
BUICK SALOON CAR FOR HIRE.
'Phones: 5321 5322. H. G. KILBEY,
Wires: "Excel. Dublin." Managing Director.

ST. ANDREW'S HOTEL, EXCHEQUER STREET, DUBLIN.
One of the most comfortable Hotels in the City. Over 60 Bedrooms.
High class Cuisine and Moderate Charges.
Luncheon 12.30 to 2.30.
Dinner 6 to 8.
Under the personal management of the Proprietress MISS JOHNSTON.
Telephone: No. 23279.

THE WICKLOW HOTEL AND RESTAURANT, DUBLIN.
Situated in the heart of the city, and quite convenient for shopping, theatres, and all places of amusement. Wedding and Private Parties specially catered for. Table d'Hote Lunch from 1 p.m. Table d'Hote Dinner from 6 to 8 p.m. Special Sunday Lunch served in Restaurant from 1 o'clock to 3 p.m.
'Phone Nos. 21939 and 23213. T. MAHON, Manager.

ROYAL EXCHANGE HOTEL, Parliament street, DUBLIN.
Well-known Family and Commercial Hotel.

GALLAGHER'S HOTEL (Late BUSWELL'S HOTEL).
NOW QUOTING WINTER TERMS.
25 and 26 MOLESWORTH STREET, DUBLIN.
Opposite Government Buildings. Telephone 62971

HOTEL PELLETIER, 21-22 HARCOURT STREET.
Terms Moderate. Very Central. Hot and cold water, and electric fires. 'Phone—61520 Garage attached

GREENORE HOTEL, GREENORE.
ONE OF THE L.M.S. HOTELS.
Situated by the sea on Carlingford Lough. Highly recommended by the medical profession. Garage. Excellent Golf Course (18 holes). Combined first-class Rail and Hotel Tickets issued. For inclusive terms apply MANAGERESS.
'Phone—Greenore

BELFAST.
UNION HOTEL, DONEGALL SQUARE, SOUTH.
Hot and cold water in every bedroom. Central heating. Telephone—2438 MISS OWENS, Proprietress.

PEEBLES HYDRO FOR HEALTH
Among the glorious Hill Pines; latest modern Hydro treatments; medical supervision; Orchestra, Dancing, etc. Terms from 13/6 per day. Brochure free.

ROSS'S HOTEL, LTD., DUN LAOGHAIRE.
BEST POSITION, FACING SEA.
Noted for Cuisine and Modern Comfort.
Hot and Cold Running Water and Gas or Electric Fires in Bedrooms.
PRIVATE BATHROOM SUITES.
REDUCED WINTER TERMS.
'Phone, 193 and 196. Telegrams: Rossotel, Dun Laoghaire.

HOTEL CARLISLE, DUN LAOGHAIRE (KINGSTOWN).
Beautifully situated over East Pier. Winter terms very moderate. Baths. Catering the best. Afternoon Tea a Speciality. Moderate Tariff.—Manageress.

DUN LAOGHAIRE (KINGSTOWN).
PIER HOTEL.
BEAUTIFULLY SITUATED FACING PIER.
'Phone—Kingstown 113.

DUN LAOGHAIRE.
BELLEVIEW HOTEL,
Overlooking Mail Boat Pier.
Renowned for Excellent Catering. Wedding Breakfasts a speciality. Free Garage.
Miss GILLIGAN, Proprietoress. 'Phone 280

AVENUE HOTEL
DUN LAOGHAIRE (KINGSTOWN).
COMFORTABLE. MODERATE TERMS
All Meals Open to Non-Residents.
'Phone 77. Roof Garden. Free Garage.

KINGSTOWN.
WAVE CREST
PRIVATE HOTEL.
On Sea Front. Golfing, Boating, Fishing. Excellent Cuisine. 'Phone 153.

BRAY HEAD HOTEL.
ONE OF THE MOST COMFORTABLE HOTELS IN IRELAND.
Facing sea, adjacent to Esplanade. The best centre for seeing the beautiful scenery of County Wicklow. Motor tours arranged. Excellent cuisine. Moderate tariff. Golf, Tennis, Boating, Bathing and Fishing.

GREYSTONES.
SEAPATRICK PRIVATE HOTEL.
OPEN FOR WINTER.
Near Sea, Rail and Golf. On six acres. Home Comforts, Produce, Electric Light, etc. 'Phone 41.

GRAND HOTEL, GREYSTONES (CO. WICKLOW).
Residence, per Week, £3 3/-. Saturday to Monday, 25/-.

GLENDALOUGH ROYAL HOTEL. (CO. WICKLOW).
REDUCED TERMS, £3 3/- PER WEEK. 21/- SATURDAY TO MONDAY.

MARINE HOTEL, SUTTON.
15 Minutes from Dublin.
BEAUTIFULLY SITUATED ON THE COAST. Facing South.
Sea and Mountain Views from all rooms. Bright, bracing and sunny.
The famous Portmarnock, Dollymount and Sutton Links adjacent to Hotel.
MODERATE TARIFF.
Apply Manageress.

STRAND HOTEL, ROSSLARE.
FOR AUTUMN GOLFING HOLIDAY BY THE SEA.
REDUCED WINTER TERMS.
R.I.A.C. and A.A. appointments. Free Garage.
Excellent Cuisine and Wines.
Wires—Kelly, Strand. 'Phone—Rosslare 1.

CONWAY, N. WALES.
OAKWOOD PARK HOTEL.
Most beautifully situated in the Principality. Golf every day, three minutes from door; 18 holes. Resident Professional. Ballroom, spring floor. Electric light. Billiards, Tennis, Rough Shooting over 20,000 acres. Own farm and garden produce.
Send for illustrated tariff. Tel.—25, Conway Telegrams—"Oakwood, Conway."

SOUTHPORT.
SMEDLEY HYDRO.
Healthy, bracing situation, near Golf Links. Large garage. Extensive ground. Hard and grass courts. Ballroom. Complete suite of baths, Turkish, etc., including new Electrical Dept. for Ultra Violet, Ray, Radiant Heat, etc. ILLUSTRATED TARIFF
Female Attendants.
TERMS FROM 12/- PER DAY.
Miss A. McBRIDE, Manageress.

PAVILION PTE. HOTEL, Bath Rd., Bournemouth
Central and Sheltered Position. Moderate Terms.

SOUTHPORT—CLIFTON HOTEL. Promenade. Orchestra. Garage 20 cars. Central Heating. Good Golf centre. 'Phone 4141. 'Grams, "Marine."

BOARDING AND HOTELS.

A MOST moderate, comfortable Temperance Hotel and Restaurant.—The Rotheser, 11 Eden quay, Dublin. 'Phone 80?

AT 12 Hatch street, Private Hotel; select, central, moderate, comfortable. 'Phone 62686.—Mrs. Muldoon.

BLACKPOOL.—"The Osterley," 88 Adelaide street, adjoining Promenade; ideal position; excellent cuisine. Bed and Breakfast, 4/6; Full Board, 7/6. Separate tables; cosy lounge.

BOX'S Private Hotel, 14 Lower Leeson street. Select, central; excellent accommodation; personal attention; moderate charges. 'Phone 62660.

LONDON, W.C.—Rutherhurst, 17 Gordon street, near Euston Station. Bed and Breakfast, 6/6.—Miss Bowman.

LLANDUDNO—Seaforth, Prom.—100 Rooms; excellent cuisine; terms moderate.—Mrs. Gwilym-James.

LOANS BY POST.

£10 TO £1,000.
We are lending money to respectable applicants at 4%, which is in accordance with the English Act of Parliament—namely, £30 repayable at £20 16/8, £50 repayable at £33 3/-, £50 repayable at £25 1/8, £100 repayable £104 3/4.
Write Now.
Other Amounts in Proportion.
A. A. STUART, LTD.,
136 Buchanan Street, Glasgow.

KELLY'S,
8 WESTMORELAND ST., DUBLIN,
FOR
Choice Pieces of Antique Irish and English Silver
INSPECTION INVITED.

HORSES.

HORSES. PONIES.
THURSDAY NEXT, 22nd OCTOBER, Commencing at 1 o'clock.
35 HIGH-CLASS WELSH PONIES.
60 LOTS HORSES TRAPS, CARTS, HARNESS, etc.
MACKIE, BURNS & CO.,
Auctioneers, Valuers and Live Stock Salesmen, 30 PRUSSIA STREET, DUBLIN.
Telegrams: Burns, Prussia Street. Phone: 21575

HIGHBROWS

Phantasy replaced by commonsense is required to overcome the morass which has overtaken the world.

Distinguished men throughout the Universe vie with one another in the absurdity of their remedies. If individually they could hear their own schemes as if it were the creation of someone else they would scoff at the author.

How can they be "brought down" to earth—to commonsense? Our remedy would be to put them seated in OD easy chairs, because these chairs are built on a commonsense plan, and the "contact" would do them good; in fact, if we were to construct our Upholstery as the "highbrows" would reconstruct the world, many people would be "let down."

OD Upholstery "stands up" for those who use it.

It's commonsense.

WHOLESALE ONLY.
O'DEA AND CO., LTD.,
Stafford Street and Parkgate Street,
DUBLIN.

LET HEITON SUPPLY YOU
For your HOUSE—your FARM—your GARDEN.

ROOFING FELTS — DAMP COURSES, Etc. — ROOFING NAILS.
BOLTS & NUTS — BOLT ENDS. — RIVETS. — Plain and Spring Washers.
GALVANIZED SHEETS (Corrugated and Plain). GALVANIZED RIDGING. GALVANIZED ROOF LIGHTS (Open and Closed).
METAL RAIN-WATER GOODS — GALVANIZED AND PLAIN. All Sections and Sizes. All Connections & Fittings.
METAL SOIL PIPE GOODS — PIPES, MANHOLE COVERS, FRAMES, &c. VENTS, GULLY TRAP GRATINGS, &c.
NAILS — OVAL & ROUND WIRE CUT STEEL NAILS (ALL SIZES). "Rifle" and "Star" Horse-shoeing Nails, Roofing Screws, Nails, Bolts, etc.
EXPANDED METAL AND MILD STEEL BARS FOR Re-inforced Concrete. Special Tying Wire, &c.
FENCING WIRE — GALVANIZED & BLACK. GALVANIZED BARBED WIRE. Fencing Posts, Netting, Staples, &c.
CEMENT — Best British and Continental Brands, also CARLISLE PLASTER and KEENE'S CEMENT.

BUY AT HEITON'S FOR BEST VALUE

GALVANIZED WIRE NETTING — FOR SHEEP FARMS, GARDENS, &c. Also Fencing Posts, Fence Wire, Staples, Galvanized Tying Wire.
BAR IRON — ALL SIZES AND SECTIONS. We Stock Iron Suitable for making FARM GATES, &c.
MILD STEEL — PLATES and SHEETS. FLITCH PLATES.
STEEL JOISTS and CHANNELS — All Sizes and Sections for Builders' Requirements; Hay Barns, &c. CUT AND DRILLED TO ANY SPECIFICATION.
HAY BARNS — ALL MATERIALS STOCKED & PREPARED TO CUSTOMERS' SPECIFICATION.
SHOEING IRON — FOR HORSES, CARTS, CHARLIER STEEL. IN ALL QUALITIES AND SIZES.
SCREWS — BRASS AND STEEL WOOD SCREWS, BLACK & GALVANIZED COACH SCREWS, SET SCREWS, &c.
TOOL STEEL — SPRING STEEL, for MOTORS and ORDINARY USE. LARGEST RANGE OF SIZES STOCKED.
FARRIERS' TOOLS — Knives, Files, Hack Saw Blades, Drafts, Backbands, Welding Flux. BOLT & WIRE CUTTERS.

Coals & Coke in Bags or Bulk
HEITON 33 Georges' Quay DUBLIN
DELIVERIES BY ROAD, RAIL, CANAL

LOANS BY POST.
£20 TO £5,000
In any part of Ireland and Great Britain, to all

OLYMPIA Oct. 15-24

CITROËN Stand No. 66
CROSSLEY Stand No. 83
the **STANDARD** Stand No. 85
by which all other cars are judged

As Irish Free State Distributors we will have a representative in attendance at these Stands during Show period.
Please consult him as to demonstration runs, trading terms, etc.

McENTAGART BROS. LTD. 22/23 Duke St. DUBLIN

TRANSPORT AND HAULAGE PROBLEMS

ARE YOU SATISFIED?—That you are getting economical and efficient service. If not, a visit to our premises may repay you. We can show you a full range of all the very latest FORD Cars, Vans, Trucks, etc. An inspection of our workshops and repair organisation will convince you that we can give you a prompt and efficient service that will undoubtedly reduce your running costs to a minimum.

SMITHFIELD MOTOR CO. Ltd.
SMITHFIELD
(OFF ARRAN QUAY),
DUBLIN.
'Phones: 21001, 21002

522 IS HERE!

A new 6-Cylinder Fiat of outstanding performance. A car of fine lines and luxurious equipment, capable of over 70 m.p.h. on top and 55 m.p.h. on "Silent Third." See the new Saloon and appreciate the value which is here offered at £348.
Trial run without obligation.

FIAT (Ireland) Ltd.
South Anne Street, Dublin.
'Phone: Dublin 44711.
Spare Parts and Service Depot:
18 SOUTH GLOUCESTER STREET,
and 22 CITY QUAY.

FIAT

Great Care is taken that Advertisements in all parts of this paper Appear Correctly, but no liability is taken for any Error in or Omission of any Advertisement, and the Proprietors Reserve the Right to Omit or Alter any Advertisement, no matter Where or by Whom accepted.

SCALE OF CHARGES FOR SMALL CLASSIFIED ADVERTISEMENTS.

12 Words or under, 1/-.
Every Succeeding Word, One Penny.

4 consecutive insertions FOR price of 3

When Prepaid.

This Concession does not apply to Advertisements set in display form or placed contrary to our classification.

Box Office address counts as three words if replies are to be called for at Head Office, or, if they are to be sent by post or called for at any Branch Office, as four words. Postage extra.

Advertisements not prepaid are charged at a minimum of 3/- per insertion.

Publication of these Advertisements is not guaranteed on any particular day.

As letters addressed to initials or to Christian or fictitious names at a Post Office will not be dealt with, but immediately sent to Dead Letter Office, Advertisements with such addresses will not be inserted.

TRADE AND "MATRIMONIAL" ADVERTISEMENTS IN THESE COLUMNS 1/- PER LINE.

ORIGINAL Testimonials or other Documents should not be enclosed with replies to Advertisements.

24/11/'25. *IRISH TIMES*, LTD., WESTMORELAND STREET, DUBLIN.

BRANCH OFFICES:
RATHMINES—Castlewood Avenue. 'Phone—Rathmines 951
BELFAST—139 Royal Avenue ..... 'Phone 1787
CORK—33 Marlboro' Street ..... 'Phone 1064
LONDON—59 Fleet Street, E.C. 4 ...Central 4350
MANCHESTER—Winter's Buildings, 30 St. Ann St. ..... City 3048
Telephone No.—Dublin, 23062.

SITUATIONS VACANT.

A BUSINESS Training at Skerry's College, 76 Stephen's Green, qualifies for the best posts. Prospectus free. T

A TYPEWRITER MECHANIC WANTED; state age, experience, references and wage wanted.—L 673, this office. 15 F

A THRILLING New Story: "The Mystery of the Pearls," in the "Weekly Irish Times" to-day. Three-part romance.

A PRENTICE REQUIRED for Laundry; good education essential; premium required.—L 856, this office.

A ASSISTANT to Wholesale Merchants, Tobacco, Confectionery, and Grocery WANTED; state age, experience, and salary required.—L 811, this office.

BES Maintenance BODYBUILDER WANTED; must be first class man.—L 728, this office. 15 F

CARETAKER (Woman) WANTED for Church of Ireland Society; must be C.I. and highly recommended.—L 622, this office. 14 A

DRAPERY—ASSISTANT WANTED (Protestant), for Counties Derry; state age, experience and salary expected, send copies of reference.—L 817, this office.

HOUSEKEEPER WANTED for doctor's house, country district; no mistress; send copies references. Address "Z 405, Housekeeper," this office. 15 B

HEALTH Talks, by a Physician, in the "Weekly Irish Times" to-day. Price twopence. 13 F

NOTICE.

IN addressing envelopes covering replies to advertisers in this paper great care should be taken to include the catch words, and the same are given, after the Office Number, thus—"Z 20, Housemaid," should be carefully written upon the envelope. T

LADY, not well off, would give comfortable Home to young country lady, some means, and Protestant Woman, in return for company; no work; healthy; references required. Address "Z 394, Lady," this office.

LADY SHORTHAND TYPIST with experience REQUIRED by City Firm. Reply L 798, this ouice.

LEGAL SECRETARY WANTED, one day weekly; must have good experience legal practice and be competent shorthand-typist; state experience, terms and years at 24/7/'31, this office.

PRINTING—Six good CASE HANDS WANTED, experienced advertisement setting and general make up; also two READERS, capable press revisers. Apply Cahill and Co., Ltd., Parkgate Printing Works, Dublin.

SMART, intelligent BOY WANTED by Engineering Firm, to train in Stores. Reply, stating age, references, etc., L 555, this office. 15 F

SEXTON WANTED, for Presbyterian Church, Kingstown. Particulars from Mr Scott, 4 Upper George's Street, Dun Laoghaire. 15 F

SHORTHAND TYPIST required immediately. Send full particulars to L 747, this office.

TYPIST WANTED, for a Dublin Merchant's Office, must be well educated, with knowledge of book-keeping. Apply, with full particulars—L 846, this office. 16 C

WANTED, educated, capable GIRL, Protestant, to drive car, assist house; maid kept; Dublin.—L 525, this office. 15 F

WANTED, November, COMPANION, Gentlewoman (C.C.), 30 to 40, cheerful, needlewoman, nursing experience, for elderly invalid lady, quiet country place, light domestic duties; good salary. Name and cuttings; copies of references, returned if stamped envelope sent.—Miss Wilkinson, St. Oswald's, Ballingarry, Co. Limerick. 15 F

WANTED, for seaside, near Dublin, Protestant HELP, small house, all conveniences; no maid kept; treated as the family; state age, salary, testimonials. Address "Z 409, Help," this office. 15 F

WANTED, for General Country Store, First Class ASSISTANT Protestant; good cyclist and order getter essential. Reply, stating age, salary (indoor), experience, etc., "Z 414, Assistant," this office.

WANTED, for General Country Store, indoor APPRENTICE Protestant; smart appearance and good education essential. Address "Z 415, Apprentice," this office.

WANTED, smart, experienced GIRL ASSISTANT for Retail Butter and Egg Business, city.—L 815, this office.

WANTED, energetic MOTHER'S HELP, able to cook; maid kept; two children at day school, and infant; state experience and wages. Address "Z 443, Help," this office. 16 C

WANTED, young lady (18-21), to train as ASSISTANT, high-class food store and confectionery. Reply, first instance, L 841, this office. 16 C

WANTED, Protestant GIRL, MOTHER'S HELP; small modern house, Monkstown; no maid kept; help given; two children; state age, salary.—L 479, this office. 12 X

YOUNG MAN (Protestant) WANTED for DRAPERY and BOOTS, country town, Midlands; must understand best trade. Apply, with copies references, stating age, experience, salary (indoor), etc.—"Z 422, Man," this office. 16 C

LOST AND FOUND.

LADY'S Gold Wristlet Watch Lost in city, Phoenix Park, or Grafton street, or tram, 10th inst. Reward.—L 853, this office.

LOST, October 3rd, between Aston's quay and Ashtown, small Kerry Blue Dog; answers to name Buzzer; reward.—L 827, this office.

LANDAULETS. LIMOUSINES.

AUSTIN Landaulets. Selection 30. Privately owned. HEARSE 1930 AUSTIN 5-dr. 8-str., complete £450
1926 AUSTIN "20" encl., Mayfair, leather... £95
1927/8 AUSTIN "20" Ranelaghs, encl. £25, £165
1928/9 AUSTIN "6" Ranelaghs, encl. £190, £250
1930 AUSTIN "6" Ranelagh de Luxe, encl. £295
1927/8 ARMSTRONG "20" encl., 7-str. £90, £120
1928 BUICK 3.0 h.p. Barker, encl., 7-str.... £145
1930/31 BUICK "34" encl., Vanden Plas de L. £335
1927 DAIMLER R. 1, 25/85 Wingfield, encl £260
1931 (New) FIAT 6-cyl. (£20 tax), encl. 7-str. £345
1928 MIERVA 32/34 Barker, encl., 7-str... £195
1927 PACKARD Long "30," encl., 7-seater £115
1928/9 PACKARD 6-cyl. "30," encl., de Luxe £195
1927 ROLLS 20 h.p., encl., Windover de L. £585
1925 F.W.B. ROLLS, 40/50 Barker, encl. Ldt. £285
100 Landaulets displayed from £75—No Rubbish. Mechanically Guaranteed. Exchanges. Instalments. Lists posted.
ALPE AND SAUNDERS, Providence Court, North Audley Street (opposite Selfridge's), London.

MONEY, PARTNERSHIPS, ETC.

ADVANCES on Deeds, Shares, Endowment Policies, Post-dated Cheques.—Wachman, 30 Drury street. T

ALL approved post-dated Cheques Cashed immediately at 32 South Frederick street, Dublin. T

CASH Advanced from £10 upwards. Apply 34 Exchequer street, Dublin

CASH Advanced to respectable applicants at reduced terms; business confidential. Write, call or 'phone 51725.—M. Boland, 68 Charlemont street. 52 25

DIRECTOR REQUIRED to join promotion Syndicate; invest £2,000, fully secured; Syndicate to take over well-known Paris hotel and popular casino in well-known French watering place; applicants must possess tact and organising ability. Particulars from G. B. Lewis, 5 Clifford street, Dublin, or 12 Gray's Inn Square, London, W.C., or Box 12, W. H. Smith and Son, 248 rue de Rivoli, Paris. 16 X

LOANS granted on moderate terms.—F. Toohey, 5 Parnell street, Dublin. 'Phone 21728. T

MORTGAGES arranged, Houses and other Property; also Sales going through Land Commission, pending completion; Rent Rents Purchased.—Charles Haigh and Son, Ulster Bank Chambers, Lower O'Connell street, Dublin. 'Phone 43612. 27 L

MAN, twelve years' experience Hardware, in all branches, retail and warehouse, knowledge electrical and engineers' material, general office work, invites offers where position offering. Address "Z 393, Man," this office. 14 F

£5 TO £500 Advanced Privately on approved personal security of borrowers at an extremely low rate of interest; loan can be repaid by small instalments to suit. Call or write for particulars, S. Freeman and Co., 1 Garfield street, Belfast.

HOTELS AND RESTAURANTS, OFFICIALS, SERVANTS, ETC.

POSITIONS VACANT.

LADY REQUIRED to assist in management and supervision of high class Confectionery, Luncheon and Tea Rooms; with cookery diploma preferred. Protestant; Ulster. Address "Z 364, Confectionery," this office. 13 F

SMART YOUTH, with knowledge of bookkeeping, REQUIRED as Stores Clerk in leading city hotel. Apply, with fullest particulars and salary required, L 574, this office. 15 F

WANTED, experienced BOOTS for first class hotel; young and active, R.C. Address, with references, "Z 389, Boots," this office.

WANTED, COOK GENERAL; one with some hotel experience preferred. Reply, with reference, to Mrs. Campbell, Hotel, Ardee. 15 A

EMPLOYMENT WANTED.

YOUNG Lady, with good training and hotel experience, desires post as Assistant Cook or Chef. Address "Z 337, Employment," this office. 13 F

YOUNG Girl wishes situation as Cook in hotel; experienced; well recommended.—948, Irish Times Branch Office, Kingstown. 15 F

REPRESENTATIVES WANTED.

AGENT WANTED—Progressive London House, with Liverpool and London facto ies, REQUIRE live REPRESENTATIVE for Irish Free State, for tiler packing cartons, and paper wrappings. Write, stating experience, ZA114, Deacons, Frobuchurch avenue, London.

CAN you Sell? A splendid opportunity is offered a live wire. Must be of good appearance and address, and of highest character.—L 786, this office. 16 C

FINANCE-WANTED, a FINANCE HOUSE to take over Easy Payments on Gramophones and Cycles. Address "Z 375, Payments," this office. 14 A

LOCAL Branch of London Company, which appre ciates good service, will appoint a REPRESENTATIVE, of strong character and businesslike aptitude. Exceptional field of operation, attractive terms, and future prospects for an outstanding man. Special opportunity. Give particulars—L 787, this office. 16 C

OLD established Firm of Animal Medicine and Condiment Manufacturers REQUIRE REPRESENTATIVE; must possess a motor cycle and have good references. Write fully to "Z 366, Representative," this office. 13 C

REPRESENTATIVE (Outdoor) REQUIRED; must have good presence and undeniable references; age 26-35; one with these qualifications but without experience, might be considered. State full particulars in confidence as to age, if disengaged, business experience, if married, etc., to L 707, this office. 15 F

SLIDING Door Gear—SOLE DISTRICT AGENT WANTED by Manufacturers of Best Gear made. Write fully, Britannia Works, Hasiemere avenue, London, S.W.18. A

TWO good SALESMEN REQUIRED by old established Company, to Sell high grade Proposition to Retail Stores; guaranteed territory; permanency and big money to right men. Apply, with full particulars, to 705, this office. 15 F

WELL known firm of Tobacco Manufacturers in Dublin are prepared to consider applications for a capable and energetic TRAVELLER for the country, not over 25 years of age. Fullest particulars of education and experience to L 772, this office. 16 A

WANTED, experienced TRAVELLER for Coal Trade with city connection.—L 822, this office. 16 C

MEDICAL APPOINTMENTS.

ALL Pharmaceutical Examinations—New Classes now forming, day, evening; numerous successes.—J. A. Hay, B.A., Ph.C., 34 South Frederick street, Dublin. 15 A

A QUALIFIED Dental Surgeon has vacancy for a Pupil.—L 800, this office. 16 C

CHEMIST'S Assistant Lady; desires position, in city; good knowledge of photography. Address "Z 319, Assistant," this office. 8 13

CAPABLE Chemist's Assistant desires city position, strongly recommended; done lectures. Address "Z 429, Assistant," this office 16 C

CITY Chemist requires Male Apprentice, outdoor; must have passed Preliminary Examination, small premium, returned in wages.—L 806, this office.

PHARMACEUTICAL Chemist, disengaged; good manager's experience, dispenser, veterinary, etc.—L 808, this office. 16 C

QUALIFIED CHEMIST (R.C.) WANTED, Manage Pharmacy for lady not fully qualified.—L 581, this office. 13 F

QUALIFIED Chemist desires post, excellent experience, good salesman.—L 858, this office. 16 C

WANTED, qualified CHEMIST, to Manage city Pharmacy; enclose copies testimonials and salary required.—L 697, this office. 15 B

TUITIONS AND SCHOLARSHIPS.

ALL Professional and University Prelims., Oral and Correspondence Success, lists free.—McGuire's College, Gardiner's Row, Dublin. T

AGENCY, 69 Grafton street—Highly recommended N. Governess, 7 years' poper, and others, speak French, etc.

BOOKKEEPING, Shorthand, English, Arithmetic—Private Tuition, morning, afternoon, evening.—L 533, this office. 12 14

EXPERIENCED Visiting Governess, I.C., will give Lessons in Piano, French, German, Spanish, English, Maths., Irish, at own address or pupil's; children or adults; terms very moderate.—R O 262, Irish Times Branch Office, Rathmines.

FRENCH Native, well educated, wishes to give Private Lessons; moderate terms.—L 536, this office. 15 F

FRENCH Girl desires to teach children.—L 537, this office. 13 F

FRENCH, all grades, conversation speciality; central; Diploma University, France.—L 742, this office.

FRENCH Classes by native, beginners, advanced; conversation evenings.—L 749, this office. 16 C

MOTOR MATTERS, CYCLES, &c.

MOTOR CARS.

AUSTIN Cars for economy and dependability, from £150.—Lincoln and Nolan, Ltd., 57-58 Lr. Baggot street, Dublin. Sole Distributors.

ANY make of Car completely overhauled, commercial or private; machining, grinding, and welding.—J. A. Jones, garage, Haddington road, Dublin. 8 9

AUSTINS—Several Se-ondhand Cars, good condition, recently overhauled. Seen here.—Vereker, 53 Upper Rathmines. 13 F

AUSTIN Seven Tourer, splendid condition.—Rear 65 Lower Leeson street. 14 A

AUSTIN 12 Tourer, 1926, really reliable, good hood, curtains, upholstery; £50.—Newell, Grand Hotel, Malahide. 15 B

AUSTIN "12" 4 Cylinder Coachbuilt Saloon, 1931 model, not 12 months old; sunshine roof; worth inspection.—John Mulholland, 8a Lower Mount street, Dublin

AUSTIN "16" 6 Cylinder Saloon, 1928 Car, one owner, Dublin registration; excellent condition throughout; worth inspection; £140.—John Mulholland, 8a Lower Mount street, Dublin.

BARGAIN, Cowley 4 Seater, perfect going order, lights, starter; taxed; £50. 'Phone 62976. 14 A

CAR Bargains—Austins, Armstrong Siddeleys, Buicks, Chryslers, Essex, Hillmans, Rovers, Oxfords and Cowleys; Saloons, Coupes, Tourers. A large selection of really good Cars at reasonable prices.—Sheridan's Garage, 192-3 Phibsborough road, Dublin. 'Phone, 51695. 14 F

DODGE 1928 28 h.p. 6 cylinder Saloon Car for Sale, in perfect running order; one owner only. Address "Z 455, Motor," this office. 52 25

END of Season Car Bargains—1931 Morris Major 6 Light Six Saloon, sliding roof, bumpers, fitted with Triplex Safety glass throughout, new tyres, taxed to end of year, any trial; 1930 Show Model Citroen Fordor De Luxe Saloon, in absolutely perfect order, lovely car, taxed to end of year, any trial; 1928 Morris Cowley Saloon, in really nice condition, any trial; 1925 Standard Tourer, Sunbeam Sports Tourer, etc. No reasonable offer refused for any of the above. Hire Purchase. Any car taken part payment. Repairs and overhauls a speciality. Open till midnight seven days week.—Doran Bros., N.C.R., Phibsborough. 'Phone, 22743. 13 F

ESSEX 1928 Saloon, new condition, 6 tyres, taxed December; one owner only; bargain, £90; any trial. Address "Z 336, Motor," this office. 13 F

EXCELLENT Touring Car for Sale, almost new condition; first offer taken.—L 635, this office. 14 A

FOR Sale, owner driven Standard Car, Tourer, excellent condition and appearance, registered. Address "Z 345, Car," this office.

FOR Sale, Standard Saloon Car, splendid order, any trial; price £160, or nearest offer; taxed to end of year.—2 Steampacket quay, Drogheda. 13 A

FOR Sale, 1929 Graham-Page Saloon, in first class condition throughout. To be seen at MacLysaght and Douglas, Ltd., 42/45 South King street. 16 A

FOR Sale, 10 h.p. Peugeot 4-door Saloon, 201 Model Demonstration Car; equal to new and with maker's guarantee. To be seen at MacLysaght and Douglas, Ltd., 42/45 South King street.

FOR Sale, Riley 9 h.p. Saloon, 1931 model, perfect condition, very small mileage.—Apply The Club Garage, Lasp's Quay, Cork.

HOODS, Curtains, Cushions Re-Covered. Celluloids fitted.—Harris, Jones' Yard, South King street. 12 A

LANDAULETTE, upholstered leather, fully equipped, excellent order, taxed—20 Malahide road, Clontarf. 16 O

MORRIS Isis Saloon—We are now disposing of our Demonstration "Isis," which is in practically new condition. Price very reasonable.—G. A. Brittain, Ltd., Portobello, Dublin. 16 C

NEW Service Station Completed. The most varied stock of New and Used Cars, Saloons, Tourers, etc., in Ireland. If you can't come and see them write for lists. We are open until 7 p.m.; petrol station until 11 p.m. Appointments can be made for any time.—Hunt Motors, Ltd., Clanwilliam House, Lower Mount street, Dublin. 'Phone, 61518-9. 15 F

OVERLAND Touring Car for Sale, perfect condition; any trial given; taxed.—L 863, this office. 16 A

RENAULT Two Seater, late 1927, in very good condition; tax £9; cheap, £40 or best offer.—L 802, this office. 16 A

SECONDHAND Cars and Commercial Vehicles, large selection and keen prices; cash or easy terms; interview at first.—Doyle's Motors, Ltd., 16 Bachelor's Walk. T

TALBOT, 13.9, excellent condition, £55.—Gardiner, 1 Pembroke lane, Pembroke street. 15 B

CHAUFFEURS, MECHANICS.

WANTED.

WANTED, Dun Laoghaire, CHAUFFEUR (indoor), single, ex-Service preferred; useful spare and housework. Apply, with references, 39 Westbourne road, Lr. Monkstown. 14 F

DISENGAGED.

CHAUFFEUR, disengaged, 10 years' experience, strict T.T., 10/-, indoor.—L 862, this office.

TUITIONS CONTINUED.

LADY would like Conversation with German Lady in Dublin.—L 694, this office.

MURPHY'S painstaking, personal Tuitions, shorthand, typewriting; rapid results; moderate.—16 Appian Way. 12 12

SPANISH Taught by Native Teacher; private lessons.—S. 625, this office.

TWENTY papers for Certificate and Bi-lingual Cert. exam., March, 1932; or tuition. Address "Z 447, Tuition," this office. 16 A

GOVERNESSES AND TUTORS WANTED.

AGENT FOR GOVERNESSES AND SCHOOLS.—Miss Bellingham Todd, 5 Grafton street, 1 Dublin. Advises Parents and Managers. Tel. No. 44983 T

TUTOR WANTED to Teach English for Medical Entrance; private tuition.—L 691, this office. 15 B

EMPLOYMENT WANTED.

BOOKKEEPER, Ledger Clerk, young Man (26). What offers?—L 799, this office. 16 A

COMPANION Housekeeper, young, seeks position trust; good cooking, excellent recommendations.—L 710, this office

COMPANION.—Young Lady (Protestant), living at Bray, open to engagement as Daily Companion to lady or children.—L 810, this office. 16 A

EMPLOYMENT (part time) Wanted by young Lady, excellent education, shorthand typing, sound commercial training, several years' office experience and intimate knowledge of French, German and Spanish.—L 707, this office

EXPERIENCED Bookkeeper, presently engaged, desires change; knowledge shorthand and typewriting; highest references.—L 764, this office.

ESTATE Carpenter; take charge of electric plant; highly recommended.—L 791, this office.

GERMAN Lady, young, seeks position any capacity; highest references; many years' experience as Secretary; domesticated, fond of children and animals, speaks and writes English perfectly.—Fraulein von Plessen, 50 Belleview road, London, W.13. 15 B

GENTLEWOMAN would help another to run a Bungalow or Flat; cooking; I.C.; highly recommended.—Miss Irwin, Post Office, Kingstown.

LADY, take any position trust, Housekeeper business gentleman, or Help, wishes home; good cook; excellent references.—L 520, this office.

LADY, well educated (33), wishes post as Companion Housekeeper, Secretary Housekeeper, any position of trust; highest reference. Address "Z 432, Employment," this office.

LADY Secretary, shortly disengaged, twenty years' experience, seeks appointment; highest references.—L 732, this office. 16 C

MARRIED Man, 35, seeks employment; excellent references and security.—L 778, this office. 16 C

PROTESTANT Widow (little daughter) desires post, Housekeeper, cooking, dairy.—Belleville, Tara, Meath.

PROTESTANT Gentlewoman desires position of Companion or Lady Help.—L 781, this office.

RESPECTABLE Man seeks position, Foreman or Lab urer in dairy, milk; understands testing; esteemed experience; highest reference. Address "Z 354, Employment," this office.

SHORTHAND Typist, French Correspondent—Young Lady desires position as above; highly recommended.—L 783, this office.

TRUSTWORTHY Protestant Woman wants Caretaker's or good reference.—L 745, this office.

WANTED by respectable Woman, position Caretaker in bank or public buildings, with apartments; recommended by Church of England clergyman; also banker's reference; one girl, ten years old.—L 522, this office.

WANTED, post as Salesman Demonstrator or Garage Hand; long and thorough experience of motor trade, sales and service; salary not main object; highest references.—L 572, this office. F

WANTED, position ex-Officer, R.N.R., any position of trust; highest credentials.—Box 368, Dixon, Stationer, Kingstown. 14 B

YOUNG Married Help, experienced, disengaged now; Protestant.—R O 254, Irish Times Branch Office, Rathmines. 13 F

YOUNG Lady seeks post, country; Chauffeuse, cook, or care children; understands poultry, dairy; excellent references.—Box 10298, Stephens's Library, Dun Laoghaire.

MALE SERVANTS WANTED.

PROTESTANT HEAD WANTED, Co. Meath; must be married man, active, and good milker. Address "Z 405," this office. 15 B

WANTED, Protestant MAN, to cook, housework, attend invalid single gentleman; quiet country; £24-£30. Apply first by letter, 54 Upper Leeson street. 15 B

WANTED, smart BOY, able to milk and deliver; early riser, testotaller; good driver preferred; state lowest wages.—Indoor.—946, Irish Times Branch Office, Dun Laoghaire.

STEWARDS AND GARDENERS WANTED.

MIDDLE of November, near Kingstown, capable Working GARDENER, married, knowledge fruit, vegetables, flowers; not over 40; small lodge. Address "Z 357, Gardener," this office. 15 F

WANTED, MARRIED MAN, Protestant, without encumbrances, manage garden and grounds, School, near Dublin; 2 assistants; allowances, house, milk, coal, vegetables; state wages. Address "Z 348, Gardener," this office. 15 F

MALE SERVANTS DISENGAGED.

BUTLER, single-handed, good worker, experienced; good references; highly recommended late, previous employers.—L 735, this office.

HERD Shepherd, married, I.C., thoroughly experienced, all branches, pedigree, commercial; noble mens references. Address "Z 392, Herd," this office. 14 B

MAN Cook, throughly recommended, general, to bachelor.—Michael O'Connell, Deesart, Valentia Island. 13 F

MALE Servant disengaged; thoroughly experienced; highest references; abstainer; small wages.—L 638, this office. 14 A

MALE Servant disengaged; housework, help garden; good handyman; good reference; indoor; no any where; moderate.—L 797, this office. 16 C

RABBIT Trapper, own gear, seeks job in good stocked place; state terms. Address "Z 396, Trapper," this office. 15 F

STEWARDS AND GARDENERS DISENGAGED.

GARDENER, Working, experienced all branches, in and out, single; highly recommended. Address "Z 341, Gardener," this office. 15 F

GARDENER and General Man disengaged; married, R.C.; highly recommended. Address "Z 329, Man," this office. 12 F

HEAD Working Gardener seeks re-engagement; thoroughly experienced, highly recommended; leaving owing to death of employer. Apply Gardener, Oldtown, Naas.

WANTED, situation as Working Gardener; thorough knowledge all garden work, highest references; means no encumbrance.—Gardener, Crosstown Cottage, Curragh, Kildare. 15 F

WORKING Gardener disengaged; single; all branches; highly recommended; milk. Address "Z 335, Gardener," this office. 12 F

DOMESTICS WANTED.

A DAILY MAID WANTED, Rathmines; send copies references.—R O 261, Irish Times Branch Office, Rathmines.

WIDOWER (I.C.) REQUIRES middleaged WOMAN to help in home, all duties, with knowledge of cooking; comfortable home, city. Copies references and salary expected to L 580, this office. 14 A

WANTED, useful SEWING MAID, out out and make; country. Address "Z 441, Maid," this office.

MOTOR CARS CONTINUED.

TALBOT 6 cylinder Tourer 5 Seater, 1926 model, excellent condition, insured until March, tax paid end of year, bargain, £80.—Vereker, 53 Upper Rathmines. 13 F

£16—SMALL Two Seater, mechanically perfect, good appearance; taxed 1932.—L 826, this office. 16 O

£60! 1928 BUICK, 20-60 h.p., drop head coupé, by Page and Hunt; excellent condition, new tyres, taxed; smart appearance, black and green cellulose; trial by appointment.—Franks, Albany, Rally; brack. 'Phone, Dalkey 236. 16 A

WANTED.

WANTED, about 20 h.p. Saloon, not earlier than 1928, any good make, about £100. Address "Z 413, Saloon," this office. 15 F

LORRIES, VANS, MOTOR AND STEAM HAULAGE.

CHEVROLET Trucks, Vans, Buses, prompt delivery. Buy now from Doyle's Motors, Ltd., General Motor Distributors, 16 Bachelor's Walk. T

COMMER, 4 ton R.C. type Chassis for Sale; cheap. Apply Ashenhurst, Williams and Co., Ltd 12/15 Talbot place, Store street, Dublin. 15 A

FOR Sale, Buick Van, in running order, year 1923; can be seen by appointment. Reply L 701, this office. 15 F

1930 CHEVROLET 12 cwt. Van, in good condition; also 1930 Morris Cowley commercial Chassis, new and unregistered.—Robert Callow and Sons, Westland row. 14 A

MOTOR CYCLES.

ADVANCES on Motor Bikes, Cars, Jewels.—Gorman, Pawnbroker, Winetavern street, (opposite Four Courts); new garage. T

FOR Sale, B.S.A. Motor Cycle, 2½ h.p., late 1928. Apply L. Hammond, Cloghran, Co. Dublin. 14 A

ACCESSORIES, TYRES, ETC.

BARGAINS—New Guarantee Tyres at secondhand prices.—Roberts, Talbot lane, Dublin. T

COOK'S Tyre Service—Every make of Tyre stocked; lowest prices; free fitting. Official Tyre Repairers to the Trade, Saturdays 4 p.m., Sundays 5 p.m.; Tyres, Petrol.—Fenian street, continuation Lincoln place, Dublin. X

SPEEDOMETERS, Magnetos, Dynamos. Repair Specialists and Stockists.—Traders' Magneto and Dynamo Co., Ltd., 35 South William street, Dublin. T

TYRE Repairs at a flat rate of 8/- per motor cover and 1/6 per tube; carriage and valves extra; limited period only. Offer introduces new electric vulcanising equipment. Repairs unconditionally guaranteed. New and reconditioned tyres sold. Rubber Boots Repaired.—The City Vulcanising Works, 13a Amiens street, Dublin. 'Phone, 43254. 8 16

BODIES.

WANTED, Saloon Bodies, suitable 14 Delage and 10 Swift Chassis.—Cooper Bros., Bray. 13 F

WANTED, Saloon Body, five seater, suit T type Ford chassis; condition must be good; state full particulars and price.—L 842, this office. 16 C

GARAGE ACCOMMODATION AND REPAIRS.

GARAGING for one privately owned car available at rear 25 Fitzwilliam square. 16 O

HATCH street—Garage and Workshop to Let, 8/- weekly.—Perrott, 45 Molesworth street. 16 C

LOCK-UP Garages, Workshops, Storage of all kinds, from 10/- monthly; Sheds, suitable buses, lorries. Garville Avenue Garage, Rathgar, also at Woodstock Garage, Ranelagh. 15 B

BICYCLES.

B.S.A. Cycles, for business or pleasure, are the best value, £5 19/6, or 11/8 monthly or 2/6 weekly. Kelly's, Bachelor's Walk, Dublin. T

CHAUFFEURS CONTINUED.

DISENGAGED.

CHAUFFEUR (single), useful house, garden, horses; highly recommended.—No. 166, Irish Times Branch Office, Blackrock. 16 O

CHAUFFEUR (I.C. and T.T.) wants situation, near Dublin preferred; well recommended; good discharge. Apply Rectory Rectory, Navan.

DOMESTICS CONTINUED.

"IRISH TIMES"

EMPLOYMENT REGISTRY.

HOURS: 10 a.m. to 4 p.m.
Saturdays, 10 a.m. to 1 p.m.

Matron can supply well recommended Domestics, experienced and untrained, all capacities. No Fees Charged.

31 Westmoreland Street, Dublin.

'Phone, 23062.

COOKS AND DAIRYMAIDS WANTED.

COOK or COOK GENERAL—WANTED, middle aged; reliable Woman; must be very well recommended; only two in family; another maid kept; state experience and wages required; Pembroke district. 821, Irish Times Branch Office, Baggot street Bridge. 15 F

COOK GENERAL WANTED, superior, young, good cooking necessary, flat, Ballsbridge, three in adults; wages £34.—L 812, this office. 16 A

COOK GENERAL required, must be experienced cook and well recommended; reply by letter, first stating age, salary, and enclose copies.—Stapleton, Fareham, Glenageary.

SUPERIOR COOK GENERAL WANTED October 26th; good cook and manager, experienced, country house; cyclist preferred; two other servants kept; wages £38; send copies. Address "Z 358, Cook," this office. 13 F

SUPERIOR girl, COOK GENERAL, gentleman's house, 2 family, 2 maids.—Mrs. Fuller, 59 Bethel street, Norwich, England. 16 A

WANTED, experienced COOK GENERAL for Kingstown; house parlourmaid kept, family three; good wages and outings; no washing or fowl.—L 553, this office. 14 A

WANTED, young COOK, experienced Kitchenmaid might suit, small family, doctor's house, city; wages £36, rising. Apply, stating age and enclosing copies references, L 552, this office. 14 A

WANTED, a first class COOK, two in family; kitchenmaid kept; seven in staff. Apply Mrs. Hope Johnstone, Glenbevan, Croom, Co. Limerick.

YOUNG COOK GENERAL WANTED; two in family. Before 1 or after 6, Ashfield, Stillorgan road, Donnybrook. 16 A

GENERALS WANTED.

A GENERAL WANTED, well recommended, for small family, suburbs; comfortable home.—L 670, this office. 13 F

A YOUNG Girl WANTED, some experience, train GENERAL, small family; good wages. Send copies references, L 851, this office.

CAPABLE GENERAL (Ballsbridge), good plain cook and housework; small family; enclose copies, age, etc.—L 855, this office. 16 A

EXPERIENCED GENERAL WANTED, Ballsbridge district; Protestant preferred; must be well recommended; small family. Apply L 541, this office. 13 F

EXPERIENCED GENERAL WANTED, 3 in family; good wages given.—Mrs. Carter, The Lodge, Mountrath. 15 F

WANTED, Co. Dublin, experienced GENERAL, 28-40; energetic and obliging, good plain cook; help given; C.I. or R.C., Donegal or Kerry Girl preferred; excellent papers required; send copies.—L 539, this office. 13 F

WANTED, experienced GENERAL; good cook; Protestant; family two; wages £26; Sandymount. 'Phone, 43242. 78 21

WANTED, smart young GENERAL; all duties; two in family. Apply Upton, Mount Prospect avenue, Clontarf.

WANTED, respectable Protestant GENERAL, strong, clean; well recommended; family two; wages £26; South side. Address "Z 451, General," this office.

WANTED, good GENERAL for two in family; small washing and good plain cooking; wages according to suitability.—R O 264, Irish Times Branch Office, Rathmines.

YOUNG country Girl, about 18 years of age, can be trained as GENERAL; help given.—Mrs. Levin, Goldenbridge House, Inchicore

HOUSE AND PARLOURMAIDS WANTED.

WANTED, experienced PARLOURMAID, country, near Dublin; staff 3. Address "Z 342, Parlourmaid," this office. 13 F

WANTED, 25rd, young HOUSEMAID LAUNDRESS; well recommended; country place.—Fairyhill, Blackrock. Telephone, 138. 15 F

WANTED, temporary, HOUSE PARLOURMAID. Apply Miss Braddon, House of Rest, Merrion. 16 C

WANTED, young Country GIRL, Protestant, to train as HOUSE PARLOURMAID. Address "Z 455, House Parlourmaid," this office.

WANTED immediately, HOUSE PARLOURMAID, family four; letter.—Ashbrook, Ashtown.

KITCHEN, LAUNDRY, ETC., WANTED.

KITCHENMAID WANTED for Lucan; R.C.; wages £18-£20. Address "Z 330, Kitchenmaid," this office. 12 F

DOMESTICS DISENGAGED.

A WORKING Housekeeper, good cook, or Cook where help is given; good reference; wages £30 to £40 Address "Z 437, Housekeeper," this office.

DISENGAGED at Servants' Registry, Cavan, Cook Generals, Laundresses; also respectable Girls train Housemaids.

EXPERIENCED Charwoman, offices, private, or hotels; good references.—L 761, this office.

EXPERIENCED Working Housekeeper, Cook General, country, city; good references. Address "Z 440, Housekeeper," this office.

LADY'S Maid, good traveller, packer; experienced; good needlewoman. Address "Z 427, Maid," this office.

LADY recommends respectable Protestant Woman for Daily Work, Blackrock; plain cooking, scrubbing, housework.—No. 117, Irish Times Branch Office, Blackrock.

WANTED, to get in touch with Protestant Mistresses needing Maids.—L 809, this office.

YOUNG deaf, dumb Girl, Light Housework; good needlewoman; good reference.—L 758, this office.

YOUNG Girl to train, city or suburbs; good references.—L 755, this office.

YOUNG country Girl, some experience, disengaged; city, suburbs; excellent reference. Address "Z 448, Girl," this office.

"IRISH TIMES"

EMPLOYMENT REGISTRY.

HOURS: 10 a.m. to 4 p.m.
Saturdays, 10 a.m. to 1 p.m.

The Matron has several vacancies on her books for well recommended Unemployed, experienced and untrained; placed immediately.

31 Westmoreland Street, Dublin.

'Phone, 23062.

COOKS AND DAIRYMAIDS DISENGAGED.

ADVERTISER, 38 years, recommended, good Cook, Working Housekeeper, one lady or gentleman.—N. A., 9 Henrietta street, Dublin. 15 F

COOK General, outdoor; excellent cook and laundress; highly recommended.—L 666, this office. 15 B

COOK or Cook Housekeeper (33), small family or gentleman; excellent references

POULTRY, CAGE BIRDS, DAIRY.

PROTECTION OF FOWL.

Writing on this subject in the *Weekly Irish Times*, the Poultry Correspondent says:—We have great belief in outdoor exercise when it is possible. Of course, many poultry-keepers have no space for this, but when there are good open runs or free range the birds should be let out during every suitable occasion. But they must not be allowed to get wet or be exposed to wind. They cannot bear wind, and when combined with rain it makes them miserable. To have eggs in winter we must make our birds comfortable, and keep them under conditions that will make them bright and active. Much might be done to have shelters from wind and rain, so that when they are out they could have protection from sudden gusts of wind and showers. Of course, when the weather is very bad they must be shut in.

ALL Colour Budgerigars, Roller Canaries, 12/6, 15/-; Waterslagers, 17/6; Hens, 5/-; Yorkshires, 22/6, 25/-; Border, Goldfish, Tortoises, Snakes, etc. Queen Street, Upper Drumcondra road, Dublin. 14 A

A FEW Mealy Pullets and Cockerels, R.I.R., selling A cheap to clear. Strong transplanted Wallflowers, seed. 90, dozen, carriage extra.—Newtown Nurseries, Carlow. 15 C

A CHICKENS, Drakes 'Abbott's,' 12/6, Rhode Island Cockerels, Measure's, 12/6.—Hon. Mrs. Burgess, Clonroche. 15 C

A Fine Turker Cockerels, 25/-; Cock, £2; Barred Rock Cockerels, 10/-; Silver Hen Pheasant, 30/-; White Leghorn Cockerels, 10/-; Silver Hen Pheasant, 30/-; Wyandottes, 7/6; pedigree Cockerels, 10/-; Silver Leghorns, Barnes-elders, 10/6. Brahma, 21/6; Wyandottes, ex 261 hen, 30/-.—Fairyhill, Ballyboghil. 138. 15 F

BLACK Minorca Cockerels, from pedigree stock, 10/-; Arlesbury Drakes, 5/-.—Canon Long, Bree, Co. Wexford. 14 A

BANTAM Pullets, little beauties, deep orange Laced, near laying; all 5/- each, carriage paid.—Archerstown, Thurles. T

BANTAM Cockerel, magnificent bird, son of prize winner, Spring Show.—Appian Villa, Lower Park. T

FOR Sale, 13 Light Sussex Pullets, 2 White Wyandotte Pullets, February, March hatched, 8/- each, carriage free; 7 Light Sussex Hens (1930), 5/- each, carriage free.—Ryan, Thomastown Castle, Kilmallock. T

FOR Sale, two W.W. Cocks (1930), with pedigree, A prime birds, healthy, 77 each; grand strain (Mrs. Howard), Buttevant. T

FOR Sale, 12 Light Sussex Pullets, almost laying, A and splendid Cockerel, also 12 year old Hen.—Apply E. Lynch, Macetown Park, Clonmel. T

FOR Sale, Cockerels, March hatched, 10/- each; A Pullets, 6/- each.—Mrs. Tyrrell, Grange Clare, Kilmeague, Naas.

FOR Sale, Light Sussex Cockerels, March hatched, A fine breed, station rung; very fine birds; price 10/- each.—Apply E. Lynch, Macetown Park, Clonmel. T

FOR Sale, Light Sussex Pullets, pure bred, five months old, A 4/- each; 3 Cockerels, March, 5/- each; all of same strain; carriage extra.—Driver, Tinahely.

FOR Sale, Cockerels, February hatched, 10/- each; A Pullets, 6/- each.—Mrs. Tyrrell, Grange Clare, Kilmeague, Naas.

FOR Sale, Pullets, March hatched, 6/- each.—Mrs. A Howard, Buttevant.

FOR Sale, 12 Light Sussex Pullets, almost laying, A and splendid Cockerel, also 12 year old Hens.—Ryan, Thomastown Castle, Kilmallock. T

FOR Sale, Light Sussex Cockerels, March hatched, A fine breed, station rung; very fine birds; price 10/- each.—Apply E. Lynch, Macetown Park, Clonmel. T

FOR Sale, Cockerels, February hatched, A 4/- each; 3 Cockerels, March, 5/- each; all of same strain; carriage extra.—Driver, Tinahely.

FOR Sale,

DUBLIN HOSPITAL SUNDAY FUND.

LIST OF COLLECTIONS AND DONATIONS, 1930.

(The Secretaries request that if any errors or omissions are found in the following list by any Clergyman or Subscriber to the Fund he will kindly communicate with them on the subject.)

CHURCH OF IRELAND.
DIOCESE OF DUBLIN.

	£	s.	d.
St. Patrick's Cathedral	60	0	0
Christ Church Cathedral	21	0	0
St. Andrew's	5	0	0
St. Ann's	125	0	0
St. Audoen's	1	10	0
St. Bartholomew's	36	5	3
St. Barnabas's	4	4	0
St. Catherine's and St. Victor's	12	0	0
St. George's and St. Aidan's, St. Augustine's and Free Church	29	11	0
St. James's	9	8	0
St. John the Evangelist, Sandymount	5	8	9
St. Jude's	7	0	0
St. Kevin's	15	0	0
St. Luke's	6	6	0
St. Mark's	11	0	0
St. Mary's and St. Mary's Chapel of Ease	10	7	
St. Mary's, Donnybrook	68	0	0
Rotunda Chapel	12	0	0
St. Matthew's, Irishtown	11	0	0
St. Matthias's	20	0	0
Mission to the Deaf and Dumb of Ireland, Dublin District	0	12	5
St. Paul's and St. Michan's	9	0	0
St. Peter's	13	10	0
St. Philip's, Milltown	24	10	0
St. Stephen's	51	0	0
St. Thomas's	3	3	0
St. Werburgh's	4	0	0
Christ Church, Leeson Park, and St. Columbe's, Ranelagh	95	4	9
Female Orphan House, North Circular road	11	0	0
Grangegorman, All Saints'	16	0	0
Harold's Cross Church	47	5	0
Magdalen Asylum Church, Leeson street	26	14	0
Mageough Church, Upper Rathmines	20	0	0
Mission Church, Townsend street	11	11	10
Molyneux Church, Peter street	1	5	0
Rathmines, Trinity Church	65	0	0
Sandford Church	25	10	3
Trinity College Chapel	13	4	7
Zion Church, Rathgar	58	11	0
All Saints', Newtown Park, Blackrock	32	0	0
Rathriggan and Balrotherv	20	0	0
Booterstown	60	10	10
Bray, Christ Church and St. Paul's	44	16	1
Bray, St. James's, Crinken	24	15	8
Care-fort, Blackrock, Christ Church	7	15	0
Castleknock and Mulhuddart	14	0	0
Chapelizod	8	0	0
Clondalkin	7	10	0
Clonmethan and Naul	1	15	0
Clonsilla	6	0	0
Clontarf	23	0	0
Cromlin, St. Mary's	7	7	0
Dalkey, St. Patrick's	31	10	0
Donabate and Portrane	15	5	0
Drumcondra and North Strand	28	0	0
Finglas	2	7	6
Glasnevin, Santry and Coolock	20	0	0
Glenageary, St. Paul's	70	11	0
Holmpatrick, Skerries	11	0	0
Howth	41	14	0
Kilb-o'Grange, Monkstown	6	0	0
Killiney, Holy Trinity Church	15	0	0
Killiney	28	0	0
Kilternan	13	15	0
Kingstown, Christ Church	54	2	6
Kingstown, Mariners' Church	30	15	0
Lusk and Kenure	14	9	0
Malahide, Portmarnock and St. Doulagh's	20	0	0
Monkstown	54	0	0
Monkstown, St. John's	44	7	6
Newcastle, Lyons	2	7	10
Raheny	30	1	7
Rathcoole and Tassagard	4	14	4
Rathfarnham	63	16	1
Patrol Leader Gordon Macbeth	0	13	10
Rathmichael	29	8	0
St. Columba's College	2	14	7
Stillorgan	24	9	2
Swords and Kilsallaghan	19	15	10
Tallaght	7	0	0
Taney (Dundrum), Christ Church and St. Thomas's, Old Church	46	12	6
Tullow	26	0	0
Whitechurch	9	0	0
DIOCESE OF GLENDALOUGH.			
Arklow	18	8	6
Athy (St. Michael's) and Kilberry	8	0	0
Ballinaclash	3	12	0
Ballymore-Eustace and Hollywood	2	6	0
Blessington and Kilbride	10	11	6
Calary	8	8	
Celbridge	9	17	0
Delgany	20	8	8
Donoughmore and Donard	5	5	3
Dunganstown and Redcross	8	8	3
Dunlavin	1	13	6
Glenealy	14	2	10
Greystones	29	10	8
Inch	5	4	9
Kilbride, Arklow	11	0	0
Kilbride, Bray	24	0	0
Carnalway and Kilcullen	6	16	
Kilkea (Duke of Leinster's Parish Church)	16	0	0
Killiskey, Nun's Cross	22	0	0
Leixlip	2	0	0
Lucan	5	0	0
Maynooth and Kilcock	14	1	0
Narraghmore and Fontstown	6	0	6
Powerscourt	12	0	0
Rathdrum	5	5	4
Wicklow and Rathnew	14	12	1
DIOCESE OF KILDARE.			
Ballycommon and Killaderry	3	3	0
Carbury and Rahan	8	16	8
Clane, St. Michael's and Donadea	10	1	0
Clonaslee	1	4	0
Edenderry, Monasterorris — Ballyburley and Primult	10	5	7
Feighcullen and Kilmeague	2	5	0
Geashill and Killeagh	5	10	0
Kildare, St. Brigid's Cathedral	3	19	1
Kill and Rathmore	1	0	0
Lea, Rathdaire, and Deer Park	8	0	0
Monasterevan, St. John's and Nurney	25	0	0
Mountmellick and Rosenallis	7	6	6
Naas (St. David's) and Killashee	17	17	2
Portarlington, St. Paul's, Ballykean and Cloneyhurke	15	1	10
Clonsast, Rosciencagh and Rathangan	3	8	0
DIOCESE OF MEATH.			
Athlone, St. Mary's	5	10	0
Athlone and Kilbaltkee	8	14	10
Ballybay and Kinnity	3	6	0
Ballyloughloe, Mount Temple, Moydrum	2	10	0
Castlelost, Moylisear and Enniscoffy	6	4	0
Clara, Ardnurcher and Kilnagarend	15	5	0
Collinstown	2	11	5
Castlepollard, Rathgraffe, Moyne and Foyran	12	10	0
Crosswiki and Clonmellon	12	16	1
Delvin (St. Mary's)	7	0	0
Donaghpatrick and Kilshine	26	0	0
Drakestown and Nobber	4	8	9
Drumconrath and Siddan	1	15	9
Drumcree	2	2	5
Dulcek, St. Kiernan's	2	14	3
Dunboyne, St. Peter's	7	0	0
Dunshaughlin, Ballymagiassan and Rath	3	10	0
Ennisken, Kingscourt and Ardagh	2	16	0
Forgney	4	1	9
Julianstown	6	14	10
Kells, Balrathboyne and Balrathbury	14	5	7
Kenlstown	4	7	6
Kilbixy and Almontia	3	12	0
Kilnaghey	1	3	0
Kilucan and Castlejordan	7	4	9
Kilmessan	1	15	0
Laracor, Galtrim, and Summerhill	4	7	6
Lency and Portlaoghaigan	5	4	6
Loughcrew and Killeagh	8	1	8
Navan and Ardbraccan	5	15	0
Newtown-Fertullagh and Kilbeggan	2	14	0
Paynestown and Stackallen	4	4	2
Ratliconnell	7	0	0
Rathmoyon	6	15	1
St. Mary's, Drogheda, and Clop	14	5	5
Slane	3	15	7
Tissaran, Ferbane, Clonmacnoise and Shannonbridge	6	11	7
Trim	5	16	0
Tullamore and Durrow	5	14	9
DIOCESE OF LEIGHLIN.			
Abbeyleix, Ballyroan, and Ballinakill	20	2	6
Aghade and Ardoyne	6	14	0
Bagenalstown	4	8	4
Baltinglass	1	15	0
Ballyfin	2	2	0
Baigmure	4	10	0
Carlow and Painestown	17	5	0
Clonenagh, Mountrath, and Ruskelton	10	0	0
Hacketstown, Clonmore	2	18	2
Old Leighlin	5	12	8
Lowtn, Bagenalstown	3	13	10
Kiltegan	3	5	6
Maryborough, Dysart-Enos	15	0	0
Killeshin, Carlow	2	0	0
Nurney and Clonmeiss	3	13	2
Staplestown and Urzlin	14	14	0
Stradbally, Ballintubber, and Coreione	7	3	7
Stratford-on-Slaney	1	8	0
DIOCESE OF OSSORY.			
Kilmoganny and Ballaghtobin	1	6	0
Borris-in-Ossory	0	15	0
Kilfane and Thomastown	5	5	9
Durrow	1	0	0
Rathdowney, Castlefleming, Rathsaran and Donaghmore	7	5	0
Kilmanagh and Callan	1	14	0
DIOCESE OF FERNS.			
Enniscorthy, St. Mary's, Clone and Clonmore	13	16	0
Bannow and Duncormick	1	10	0
Kilcommon and Crosspatrick	6	9	2
Killanne	4	2	6
Preban and Moyne	2	14	0
Shillelagh	13	11	6
DIOCESE OF ARMAGH.			
Ardee, St. Mary's	3	16	4
Charlestown and Clonkeen	4	7	0
Drumcar	1	10	0
Drogheda and Ballymakenny	7	8	4
Tullyallen	2	5	0
DIOCESE OF ARDAGH.			
Shrule, Ballymahon	1	1	0
Tashiny and Kilglass	2	1	9
DIOCESE OF ARDFERT.			
Castleisland	1	16	2
DIOCESE OF KILLALOE.			
Lorrah and Derrygiass	6	5	0
Kilbarron and Killodiernan	2	12	9
DIOCESE OF CLONFERT.			
Ahascragh	5	6	0
DIOCESE OF CLOGHER.			
Ardragh, Magheracloone, and Coolderry	1	17	0
DIOCESE OF KILMORE.			
Ballieborough	5	0	0
Ballyjamesduff	1	2	3
Billis	4	10	0
PRESBYTERIAN CHURCH. (In Connection with the General Assembly.)			
Adelaide road	105	0	0
Bray	51	0	0
Blackrock	38	0	0
Clontarf	10	0	0
Donore, South Circular road	14	10	0
Rowth and Malahide	15	13	7
Greystones	6	7	6
Kingstown	30	0	0
Lucan and Chapelizod	6	0	0
Naas, Blessington and Newbridge	3	5	3
Ormond quay	18	5	0
Rathgar, Christ Church	192	12	4
Abbey Church	84	0	0
Sandymount	14	0	11
Mountmellick and Ballacolla	6	5	0
Mullingar Presbyterian	2	0	0
THE SCOTS CHURCH.			
Abbey street	17	10	6
METHODIST CHURCH.			
Abbey street, Lower	15	0	0
Arklow	1	5	0
Blackhall place	5	0	0
Bray	2	14	10
Blackrock	7	0	0
Centenary Chapel, Stephen's Green	112	10	0
Clonliffe	3	10	0
Clontarf	16	0	0
Dalkey	15	15	0
Dolphin's Barn	2	9	8
Donnybrook	3	7	11
Kingstown	18	5	0
Kingsland Park	3	16	0
Lucan	1	0	0
Rathmines, Charleston road	28	0	0
Rathgar, Brighton road	54	0	0
Ringsend	3	0	0
Sandymount	18	1	6
Sutton	6	0	0
SOCIETY OF FRIENDS.			
Bray	6	12	9
Churchtown	13	17	6
Edenderry	1	5	0
Enniscorthy and Wexford	1	5	0
Peace street, Dublin	47	3	0
Monkstown	67	5	11
Mountmellick	6	10	0
CONGREGATIONAL CHURCH.			
Kingstown	2	10	0
York street	4	0	0
UNITARIAN CHURCH.			
Stephen's Green	22	4	0
CHURCH OF THE UNITED BRETHREN, OR MORAVIANS.			
Bishop street	45	10	7
BAPTIST CHURCH.			
Harcourt street	15	17	0
Philebourgh	2	16	1
THE DUBLIN HEBREW CONGREGATION.			
Adelaide road	53	9	0
GOSPEL HALLS			
Blackrock, Sydney Gospel Hall	11	6	8
Howth Gospel Hall	4	15	6
Merrion Hall Lower Merrion street	53	9	7
Fairview Hall	6	7	0
City of Dublin Young Men's Christian Association	15	9	4
Northumberland Hall, Kingstown	4	6	9
MISCELLANEOUS.			
Leinster Branch, Irish Rugby Football Union	120	4	5
Island Golf Club	8	5	3
Total Collection	£4,342	1	2

SPECIAL DONATIONS NOT CONTRIBUTED THROUGH CHURCHES.

	£	s.	d.
The Mary Countess of Meath Trust Fund	60	0	0
Trustees of Nelson's Pillar	30	0	0
Bank of Ireland	20	0	0
Alex. Carroll, Esq.	12	0	0
The Rt. Hon. The Earl of Meath, C.B.	10	0	0
H. G. Courtney, Esq.	10	0	0
Anonymous	10	0	0
C. P. C.	10	0	0
Miss E. Fitzgibbon	5	0	0
Lords Longford and De Vesci	5	0	0
Anonymous	5	0	0
Bigwne and Nolan, Ltd.	5	0	0
G. Jameson, Esq.	2	0	0
P. Lyster, Esq.	3	0	0
R. T. Holmes, Esq.	2	2	0
H. Franks, Esq.	2	2	0
A. T. Lee, Esq.	2	2	0
Mrs. Mary Wilson	2	2	0
A. T. Marsh, Esq.	2	0	0
"J. A."	1	0	0
Miss K. D. Cherry	1	0	0
Miss Annie FitzPatrick	1	0	0
A. K. Roberts, Esq.	1	10	0
Anonymous	1	0	0
Miss (Mattie Good	1	0	0
H. Walker, Esq.	1	0	0
W. F. Coninger, Esq.	1	0	0
Miss Marion Holmes	1	0	0
Miss Irene Ball-Acton	1	0	0
C. H. K. G. Griffin	1	0	0
Rev. T. B. Brown	0	10	6
Hon. Mrs. McNaughton	0	10	0
Miss Ivor M. Grinfort	0	10	0
J. F. McCulloch, Esq.	0	10	0
G. Connor, Esq	0	10	0
— Knee, Esq.	0	10	0
"W. E. V."	0	10	0
"Emily"	0	10	0
"H. E. N."	0	10	0
Anonymous	0	4	6
Anonymous	0	3	6
Donations	£208	16	0
Church Collections	£4,342	1	2
	£4,550	17	9

THE BEST WEEK-END PAPER FOR DUBLIN People is the "WEEKLY IRISH TIMES." Last Edition on Sale every Saturday morning. Price Twopence.

PUBLIC NOTICES.

COUNTY BOROUGH OF DUBLIN

PUBLIC HEALTH (IRELAND) ACTS, 1878 to 1919, and THE LOCAL GOVERNMENT ACT, 1925.

STREET WIDENING AND IMPROVEMENT SCHEME AT GRATTAN CRESCENT, IN THE CITY OF DUBLIN.

Pursuant to the provisions of the above Acts, the Right Honorable the Lord Mayor, Aldermen and Burgesses of Dublin (hereinafter called "the Corporation"), being the Urban Sanitary Authority of the Urban Sanitary District of the County Borough of Dublin, hereby give notice that they require, and propose to take under the provisions of the Lands Clauses Acts, as incorporated in and modified by the above mentioned Acts, the several denominations and quantities of land and hereditaments mentioned and described in the schedule hereto for the purpose of widening and improving Grattan Crescent, in the City of Dublin, and that the Corporation will apply to the Minister for Local Government and Public Health for a Provisional Order to enable them so to do. And the Corporation hereby give further notice that plans and schedules of the proposed undertakings have been deposited in the Office of the City Manager and Town Clerk, City Hall, Dublin, and can be inspected at all reasonable times.

Dated this 16th day of October, 1931.

IGNATIUS JNO. RICE,
Deputy City Manager and Town Clerk.
Town Clerk's Office, City Hall, Dublin.

SCHEDULE.

No. on Plan.	Parish.	Situation.	Description of Property.	Area. Ac.	Rd.	Pers.	Tds.
1	St. Jude	207 and 207a Emmet road	Portion of Dwellinghouse, Yard, Garage, Sheds and Out-offices (Licensed Premises)	—	—	3	7
2	Do.	1 Grattan Crescent	Dwellinghouse and Workshop	—	—	—	20
3	Do.	2 Grattan Crescent	Dwellinghouse	—	—	1	28
4	Do.	X Grattan Crescent	Dwellinghouse and Shop	—	—	1	26
5	Do.	4 Grattan Crescent	Do.	—	—	—	26
6	Do.	5 Grattan Crescent	Do.	—	—	—	26
7	Do.	— Grattan Crescent	Plot of Ground and Passageway, with sanitary accommodation	—	—	16	14
8	Do.	1 Egan's Cottages	Dwellinghouse (Cottage) and Yard	—	—	2	7
9	Do.	11 and 12 Grattan Crescent	Dwellinghouse, Shop, Yard, Out-offices and Passageway	—	—	10	18
10	Do.	12a (known as 12) Do.	Dwellinghouse, Yard, Pigeon, Poultry House and Out-offices	—	—	8	19
11	Do.	6 St. Joseph's Place	Dwellinghouse, Out-offices and Plot of Ground, with sanitary accommodation	—	—	15	18
11a	Do.	Rear 6 Do.	Plot of Ground, Shed and Betting Office	—	—	4	0
12	Do.	7 St. Joseph's Place	Dwellinghouse and Shed	—	—	—	21
13	Do.	St. Joseph's Place	Plot of Ground, with sanitary accommodation	—	—	4	8
14	Do.	8 Do.	Dwellinghouse	—	—	—	25
15	Do.	9 Do.	Do.	—	—	—	25
16	Do.	10 Do.	Do.	—	—	—	30
17	Do.	— Grattan Crescent	Plot of Ground, Stables and Yard	—	—	17	2
18	Do.	5 St. Joseph's Place	Dwellinghouse, Yard and Out-offices	—	—	2	0
19	Do.	4 Do.	Do.	—	—	2	9
20	Do.	3 Do.	Do.	—	—	2	9
21	Do.	2 Do.	Do.	—	—	2	21
22	Do.	1 Do.	Dwellinghouse, Yard and Out-offices and Plot of Ground, with Piggery and Shed	—	—	21	16
23	Do.	— Grattan Crescent	Plot of Ground, Stables, Stores, Piggeries and Poultry House	—	1	6	6
23a	Do.	23a Do.	Plot of Ground, Walls and Gate Entrance, Front Garden	—	—	4	6
24	Do.	Annaville, Grattan Crescent	Portion of Front Garden	—	—	4	1
25	Do.	— Grattan Crescent	Portion of School Ground, with sanitary accommodation and gate	—	—	13	28
26	Do.	Do.	Strip of Ground, wall, gate, steps and portion of Garden	—	—	3	20
27	Do.	2 Tyreonnell Villas	Front Garden, steps, gateway and railings	—	—	—	20
28	Do.	1 Do.	Do.	—	—	—	16
31	Do.	2 Egan's Cottages	Dwellinghouse and Yard	—	—	2	5
32	Do.	3 Do.	Dwellinghouse, Yard and Out-offices	—	—	2	15
33	Do.	4 Do.	Dwellinghouse, Yard and Out-offices and Plot of Ground	—	—	2	25
			TOTAL	1	1	3	2½

A C.S.S.M. REUNION MEETING

Will (D.V.) be held
On SATURDAY, 17th OCTOBER, 7-9 p.m.
in the
DIOCESAN HALL,
LOWER BAGGOT STREET.
Various Reports will be given.
Chairman—REV. L. PARKINSON HILL, M.A.
Speaker—MR. J. DUNLOP, B.A.

IRISH CLERGY SONS' EDUCATION SOCIETY.

An Election for two Scholarships will be held on 18th November, 1931. Application Forms, which must be returned by 27th October, can be obtained from the Secretary, 33 Kildare street.

METHODIST FEMALE ORPHAN SCHOOL, 36 & 37 HARRINGTON STREET, DUBLIN, And GREENVALE, SKERRIES.

The Governors will hold a MEETING on 6th NOVEMBER, 1931, to elect Girls to this School. Children of Protestant Parents, 7 to 13 years of age, are eligible.
Forms of application may be had from the HON. SECRETARY.

TO BUILDERS AND CONTRACTORS REQUIRING
CONTRACT GUARANTEE BONDS,
OUR RATES WILL BE OF INTEREST.
A. R. BRASSINGTON and CO., LTD., Insurance Brokers,
14 FLEET STREET, DUBLIN.
Telephone—22757. Telegrams—"Brassco."

CO. LOUTH VOCATIONAL EDUCATION COMMITTEE.

RURAL SCIENCE INSTRUCTOR WANTED.

The above Committee require the Services (Whole-time) of an Instructor of Rural Science and General Subjects (Irish, English, Geography, Arithmetic, etc.).
The successful candidate must possess qualifications satisfactory to the Department of Education (T.L.D.).
Full particulars and Application Forms may be had from
THE CHIEF EXECUTIVE OFFICER,
Municipal Technical Schools,
DUNDALK.

TAKE NOTICE that I, JOHN NOONAN, 70 RANELAGH ROAD, DUBLIN, intend making application for Renewal of Certificates of Personal Fitness and Suitability of Premises at 16b Merrion row and Lower Main street, Dundrum, to carry on Business as Turf Accountant.

IRISH Turf Accountants' Protection Association, 8 Upper O'Connell Street, Dublin.—Take notice that I, M. O'DONOGHUE, 70 Hollybrook Rd., Clontarf, Dublin, intend applying for Certificate of Suitability of Premises for Main St., Cahirciveen, Co. Kerry, to conduct a Turf Accountancy Business.

TAKE NOTICE, that I, JOHN P. LAWLOR, intend to apply for Renewal of Bookmaker's Licence and Certificate of Suitability of Premises at THE GREEN, DUNLAVIN.

TAKE Notice I, V. R. BROWNE, intend to apply for Renewal of Suitability of Premises, THE ABBEY, ABBEY LANE, ARKLOW.

(Continued from prsvious column.)

Dolphin's Barn	2	9	8
Kilmore	3	7	11
Kingstown	18	5	0
Kingsland Park	3	16	0
Lucan	1	0	0
Rathmines, Charleston road	28	0	0
Rathgar, Brighton road	54	0	0
Ringsend	3	0	0
Sandymount	18	1	6
Sutton	6	0	0
SOCIETY OF FRIENDS.			
Bray	6	12	9
Churchtown	13	17	6
Edenderry	1	5	0
Enniscorthy and Wexford	1	5	0
Peace street, Dublin	47	3	0
Monkstown	67	5	11
Mountmellick	6	10	0
CONGREGATIONAL CHURCH.			
Kingstown	2	10	0
York street	4	0	0
UNITARIAN CHURCH.			
Stephen's Green	22	4	0
CHURCH OF THE UNITED BRETHREN, OR MORAVIANS.			
Bishop street	45	10	7
BAPTIST CHURCH.			
Harcourt street	15	17	0
Philebourgh	2	16	1
THE DUBLIN HEBREW CONGREGATION.			
Adelaide road	53	9	0
GOSPEL HALLS			
Blackrock, Sydney Gospel Hall	11	6	8
Howth Gospel Hall	4	15	6
Merrion Hall Lower Merrion street	53	9	7
Fairview Hall	6	7	0
City of Dublin Young Men's Christian Association	15	9	4
Northumberland Hall, Kingstown	4	6	9
MISCELLANEOUS.			
Leinster Branch, Irish Rugby Football Union	120	4	5
Island Golf Club	8	5	3
Total Collection	£4,342	1	2

SPECIAL DONATIONS NOT CONTRIBUTED THROUGH CHURCHES.

	£	s.	d.
The Mary Countess of Meath Trust Fund	60	0	0
Trustees of Nelson's Pillar	30	0	0
Bank of Ireland	20	0	0
Alex. Carroll, Esq.	12	0	0
The Rt. Hon. The Earl of Meath, C.B.	10	0	0
H. G. Courtney, Esq.	10	0	0
Anonymous	10	0	0
C. P. C.	10	0	0
Miss E. Fitzgibbon	5	0	0
Lords Longford and De Vesci	5	0	0
Anonymous	5	0	0
Bigwne and Nolan, Ltd.	5	0	0
G. Jameson, Esq.	2	0	0
P. Lyster, Esq.	3	0	0
R. T. Holmes, Esq.	2	2	0
H. Franks, Esq.	2	2	0
A. T. Lee, Esq.	2	2	0
Mrs. Mary Wilson	2	2	0
A. T. Marsh, Esq.	2	0	0
"J. A."	1	0	0
Miss K. D. Cherry	1	0	0
Miss Annie FitzPatrick	1	0	0
A. K. Roberts, Esq.	1	10	0
Anonymous	1	0	0
Miss (Mattie Good	1	0	0
H. Walker, Esq.	1	0	0
W. F. Coninger, Esq.	1	0	0
Miss Marion Holmes	1	0	0
Miss Irene Ball-Acton	1	0	0
C. H. K. G. Griffin	1	0	0
Rev. T. B. Brown	0	10	6
Hon. Mrs. McNaughton	0	10	0
Miss Ivor M. Grinfort	0	10	0
J. F. McCulloch, Esq.	0	10	0
G. Connor, Esq	0	10	0
— Knee, Esq.	0	10	0
"W. E. V."	0	10	0
"Emily"	0	10	0
"H. E. N."	0	10	0
Anonymous	0	4	6
Anonymous	0	3	6
Donations	£208	16	0
Church Collections	£4,342	1	2
	£4,550	17	9

THE BEST WEEK-END PAPER FOR DUBLIN People is the "WEEKLY IRISH TIMES." Last Edition on Sale every Saturday morning. Price Twopence.

GOVERNMENT NOTICES

SITE TO LET.

Portmarnock, Co. Dublin—To be Let on lease for a term of 41 years the site of the former Coastguard Station, area 1 acre approximately situated between Malahide and the Velvet Strand, Portmarnock. The property is ideally situated and contains the remains of the Station buildings. Offers for the lease on the basis of a rent of not less than £20 per annum will be considered. Apply to the Secretary, Office of Public Works, 51 St. Stephen's Green, Dublin. 34/Z 3589. W.H.Co.

ROINN COSANTA.
(DEPARTMENT OF DEFENCE).

NOTICE TO PAINTING CONTRACTORS.

The Minister for Defence will receive sealed Tenders marked "Tender for Painting Islandbridge Barracks, Dublin," up to, but not later than, 12 noon on the 29th October, 1931, for the external painting of Islandbridge Barracks, Dublin. A copy of the relevant Specification with Plan may be obtained from the Secretary, Department of Defence (Contracts Section), Dargatz, Dublin, on payment of a fee of one guinea, which will be returned on receipt of a bona fide Tender. In considering the placing of this Contract special regard will be had to the extent to which firms submitting Tenders employ, or are prepared to employ, demobilised officers and men of the National Army. Only Tenders submitted on Official Forms will be considered. The lowest or any Tender may not necessarily be accepted.—(Signed) P. MacMATHGHAMHNA, Runai. 34/Z3571. W.H.Co.

GOVERNMENT PUBLICATIONS.

Title.	Cost Free s. d.
Grain Inquiry Tribunal. Report on Proposal that Maize Meal and Maize Products for Sale in Saorstát Eireann should contain a definite proportion of Home-Grown Grain.	1 2
Trade Statistics of Irish Free State, August, 1931	4
Open Competitions for Boy Messengers in Department of Posts and Telegraphs, June, 1931. Regulations, Examination Papers and Tables of Marks	7½
Question Papers set at Examination for Scholarships in Secondary and Vocational Schools, 1931	1 1½

Published by the Stationery Office.
Sale Office, 5 NASSAU STREET, DUBLIN.
35/Z 3436. W.H.Co.

ROYAL HOSPITAL FOR INCURABLES.

The monthly meeting of the Committee of Management of the Royal Hospital for Incurables was held at the hospital on Thursday, at 9.30 a.m., Sir Walter H. Boyd, Bart., K.C., Vice-Chairman, presiding. Also present:—Alex. Hutchinson, Esq., Hon. Treasurer; Right Rev. Monsignor J. J. Dunne, P.P., V.G., Dean; F. C. Earle Bland, Esq.; E. Clive Brooke, Esq.; Edwin N. Edwards, Esq.; W. H. Fry, Esq.; Sir Joseph Glynn, LL.D.; W. Montgomery, Esq.; H. J. Monahan, Esq., B.L.; T. C. McCormick, Esq.; R. Ryan, Esq.; R. Stephenson, Esq.; R. G. Tomlinson, Esq., and Major Whewell.
Apologies were received from the Chairman, A. T. Collins, Esq.; P. J. Brady, Esq.; J. F. Boydell, Esq., and J. Wood Latimer, Esq.
Before proceeding with the business of the day the Chairman made sympathetic reference to the recent death of Sir William Orpen, R.A., and the following resolution, proposed by Major Arthur Whewell and seconded by Raymond Stephenson, Esq., was passed in silence, all present standing:—"The Committee of Management of the Royal Hospital for Incurables desire to place on record their deep regret on the demise of Sir William Orpen, R.A. (a Life Governor of the hospital), and beg to tender to Lady Orpen and relatives their sympathy in their bereavement."
The proceedings of the last meeting were read, confirmed and signed; also those of the Visiting and Finance Committees. On the recommendation of the Finance Committee, cheques amounting to £2,330 6s. 1d. were signed in settlement of quarterly accounts, leaving the large sum of
£6,851 9s. 4d. DUE TO THE BANK.
Miss M. Angela-Boland, Miss L. Bradshaw, C. G. Warner,

YESTERDAY'S DEBATE IN THE DAIL

CONSTITUTION BILL TO OPERATE TO-DAY.

ALL STAGES PASSED IN THE DAIL.

GOVERNMENT'S BIG MAJORITIES IN THE SENATE.

THE Constitution (Amendment No. 17) Bill completed its final stage at yesterday's sitting of the Dail, after which it was sent to the Senate, and when the Upper House rose last night the Committee stage had been passed. The progress of the bill was more rapid than in the Dail, and it is expected that it will leave the House for the Governor-General's signature at half-past one o'clock to-day.

The final hours of the debate in the Dail were marked by heated interchanges, which were absent from the discussions on Wednesday and Thursday, and once or twice excitement ran high when allegations were made against or by Ministers.

During the progress of the bill through the Senate Mr. Blythe stated that the military tribunals would not always sit in private, and that legal assistance could be provided for those who were charged before them.

President Cosgrave announced that the bill would be law to-day.

AT the sitting of the House at 10.30 a.m.

President COSGRAVE formally moved the report stage of the Constitution (Amendment No. 17) Bill.

Mr. AIKEN (F.F., Louth), said that to fully understand the present situation it was necessary to bear in mind certain historical facts. In Elizabeth's time Carew sought to create disturbance and bloodshed among the Irish in order to further the policy of his Government in Ireland. That had been the traditional British policy in Ireland ever since. At the time of the Treaty he (Mr. Aiken) would have liked to have surrounded the Dail, and imprison the deputies there until they arrived at some solution that would save the country from war. When the Army representatives met he did all in his power to keep them together until the Dail would frame the Constitution. He opposed the idea of holding an Army convention until the Dail should have framed that Constitution. He remained under the Dail Minister for Defence, and did everything possible to get the Army to obey the Dail Minister. About the month of May, in 1922, when the Republican forces in the North were endeavouring to protect the Northern Nationalists, he and some other Army Officers, feeling that, owing to their being away from the disputes in the South, they were able to form a clear concention of the direction in which events were drifting, came to Dublin to endeavour to secure peace.

As a result of conferences they held with the leaders of the various parties here the Pact was drawn up. It was his belief that the Pact would have secured peace in this country were it not for the unfortunate killing of Sir Henry Wilson, which gave the British the excuse for again interfering in furtherance of their traditional policy laid down by Carew. In the North they created bloodshed between Catholic and Protestant. Personally, he did all in his power to prevent the civil war in the South, and his efforts led to his being imprisoned. He then appealed to the Provisional Government to declare to Great Britain that peace could not be obtained, and that the Treaty could not be met through unless the oath of allegiance for deputies was abolished.

A PEACE TREATY.

At the end of the civil war the I.R.A. and the Republican Government put forward proposals for peace which were unanimously agreed to by the representatives of the Army and the organisation. These proposals were *turned down*. He had always regretted the civil war. He knew perfectly well that it only played into the English hands. He knew that the majority of the men who fought on the Free State side in the civil war had no thought that they were fighting to uphold the British policy in this country. He knew that perfectly well. He might have said hard things about them at the time, but, while they had bitter thoughts of the Free State Army, he always realised that fact.

If he had his way he would call a conference, such as he had helped to call at the time of the pact of representatives of all parties, political and military, in the country, and, perhaps, also representatives of the different Church bodies; and he would put it to them that they should sign a treaty for peace between Irishmen for all time something on these lines:—

"We hereby pledge ourselves to the honour of God and the glory of Ireland to use all our influence to secure national agreement for all time by all Irish citizens to the following:—

"(1) That no Irish citizen shall use arms or violence of any description against another for any purpose whatsoever, except to secure obedience by all the citizens to the laws made by Dail Eireann, which should consist of representatives of the Irish people who are elected on adult suffrage, and who shall pledge themselves to carry out the will of the majority of the Irish people without faith or fealty, rent or render to any power under Heaven except God above,

"(2) That all arms shall be under control of the Dail, which pledges itself as in No. 1.

"(3) That the social relations between Irish man shall be governed by the principles out lined by the Pope in his latest Encyclical.

"(4) That no Irish citizen shall be a member of any secret society of any description."

FIGHTING BATTLES WITH WORDS

He thought that such a scheme as he had outlined would meet with the general approval of all Irishmen, and bring permanent peace to the country. He did not want people who had voted for the bill in the House to go home feeling that the position in the country would be as insecure as it had been if they passed the Public Safety Act. Everyone wished that Irishmen in future would fight their battles with words. They would like to see the national energy directed to the economic and financial problems facing the country.

PREPARED TO WITHDRAW.

The MINISTER—The deputy will not withdraw it?

Mr. DE VALERA—I am prepared to do that; it was my intention before this sitting ended to ask for permission to apologise for having imputed cowardice to anybody. I will do it now. There is no charge that it is so easy to level and so difficult to disprove as the charge of cowardice; and there is no charge so unfair, because it is very difficult to know the motives that inspire a man's action. I was stung into a retort because a lie was used here that has been used as propaganda against me—that I was absent from the country during the Black and Tan time. Time after time I have stated that I came home from America at the time that Cork was burning, and was here during the severe part of the Black and Tan time, and I defy anyone to say that I neglected a single act or a single duty necessary for the filling of my office.

I wanted to make the apology, because I wanted to retract the imputation of cowardice, because even though there has been a long slavery of our people I do not think that personal cowardice is a fault of ours. The President denied the charge, but he said that from personal knowledge on my part I knew that it was false. I did not know that it was false. When I came home from America representations were made to me that I should remove the then Minister for Local Government from office, as he had deserted his post.

Mr. MULCAHY—Who informed the deputy of that?

Mr. DE VALERA—I was informed——

SPEAKER INTERVENES.

The SPEAKER said that the question of a particular statement was involved, and he would like that Deputy de Valera would keep to his statement within the narrowest possible limits and deal with the particular statement made on the previous night.

Mr. MULCAHY—I have the statement here.

The SPEAKER—There is no use in having heated exchanges between deputies. I heard the statement, and I would like if we could keep to it.

Mr. MULCAHY—I have been on my feet and I gave way. The statement was made by Deputy de Valera that the President of the Executive Council ran away and that he called him back.

Mr. DE VALERA—I wanted to make a fair statement—fair to the President and to myself. I want to deal with the charge that I knowingly imputed cowardice to the President; that I made a statement that I knew to be false. I am guilty of hastily retorting, and imputing cowardice to the President, but I did not know that the charge was false. I deny that I made it knowing that it was false, and I make that explanation in fairness to the President and myself.

The SPEAKER—This is simply a question of fact—the deputy said that he recalled the President—does he withdraw that?

Mr. DE VALERA—This is not a question in which a simple "yes" or "no" will meet the point.

The SPEAKER—The President denied that he was in England at the time.

Mr. DE VALERA—I said that whether the President was in England or not is not a matter of my personal knowledge.

The SPEAKER—The deputy said that he called him back.

AN ORDER TO ATTEND.

Mr. DE VALERA—I gave orders that he should attend the next meeting of the Cabinet, and the intention of my order was to call him back.

Mr. MULCAHY—The facts are that the deputy said that the President ran away, and that he called him back. The President was not absent from any meeting of the Cabinet except the meeting of 29th June, 1926, when he was in prison.

Mr. DE VALERA—I did not say anything about a Cabinet meeting last night; I said that he deserted his post.

Mr. MULCAHY—The President was charged with cowardice, and that was one of the deputy's contributions to bringing about the spirit of co-operation, and the second contribution of the deputy is that he charges me with having, contrary to Catholic principles, organised the I.R.B. Will the deputy withdraw that?

Mr. DE VALERA—Everyone in the House knows perfectly well what I said—I said that it was in the reports.

THE I.R.B. AT FRONGOCH.

Mr. G. BOLAND (F.F., Roscommon), rising to his feet, said to Mr. Mulcahy: "I say that you organised the I.R.B. at Frongoch. I was there at the time, and you started the whole thing, with a whole bunch around you. I organised a group of truthful men against your cursed work. You afterwards suggested poisoning the British troops. I know the facts inside out, and I know you.

The SPEAKER—I have some little knowledge of these things, too——

Mr. G. BOLAND—I know you since you were a kid. I know every one of you inside out, and you know me, too.

The SPEAKER—One of the things that has done a great deal to oil the machinery of this House is the fact that Deputy Boland has known me since I was a kid. At another time I said that if the history of this country in the last ten years was going to be judged by any tribunal, the House over which I have the honour to preside would be the worst tribunal that could be conceived or formed for that purpose.

Mr. MULCAHY said that Deputy Boland said that he knew all about it, and he brought there Deputy Gaughan and put the cibak of Wolfe Tone about him.

Mr. BOLAND—Deputy Gaughegan never claimed to have anything to do with Wolfe Tone. (Laughter.)

Mr. MULCAHY—And Michael Collins cannot wear the robe of Tom Clarke, because the Deputies say that there is a tradition in Ireland that cannot wipe it out.

Mr. BOLAND—Sit down; you ought to be ashamed to mention his name.

MINISTER'S DENIAL.

Mr. MULCAHY—I have been accused of organising the I.R.B. I deny that I ever asked any man to join the I.R.B.

Mr. BOLAND—I know that you did. You tried to start it in Frongoch.

Mr. MULCAHY—And we are charged with organising secret societies contrary to Catholic principles.

Continuing, the Minister said that they had an Army subservient to the people. If there was any man in this country who should not stoop to what Deputy de Valera stooped in that debate it was Deputy de Valera.

Mr. DE VALERA—I am horribly ashamed that I said a word about cowardice.

Mr BOLAND—Don't make your confessions to him.

There was considerable excitement after the exchanges, and several deputies shouted remarks across the House.

Mrs. COLLINS-O'DRISCOLL (Govt., Dublin N.) said that no one had interrupted Mr. de Valera, no matter how the feelings of those listening to him were outraged by his references to the living and the dead, and the Minister should be listened to in silence.

The Minister soon after finished his speech.

LABOUR LEADER'S APPEAL.

Mr. O'CONNELL (Lab., Mayo), said that, speaking at Castlebar on Sunday last, he appealed for a conference of all parties in the House. In making that appeal his main purpose was to avoid what they had been listening to for the past few days. Things happened in 1922 and 1925, but what had they to do with the present position?

Mr. McENTEE (F.F., Dublin South)—They were the origin of it.

Mr. O'CONNELL — Yes, but in God's name let us forget them.

Mr. O'CONNELL, continuing, said that he believed that some good would come out of the debate. Deputies de Valera and Aiken had made their positions clear, and that satisfied him. They had it now clear that, so far as every party in the House was concerned, all agreed that there should be only one army, and that under the control of the elected representatives of the people in the Dail. He said that the manner in which the Minister for Defence received Mr. de Valera's speech last night was regrettable. The Minister had said it was blackguardly.

Mr. FITZGERALD—Hear, hear.

Mr. O'CONNELL said that it was worthy of the Minister for Defence, but it was not the way a Minister should receive a speech of the Leader of the Opposition. It was that attitude of mind that had been responsible for the introduction of one of the most drastic measures ever introduced in any country in an effort to secure peace. There were times when it required more moral courage to be weak than to be brave.

Mr. MULCAHY—Why was it not made on Wednesday?

Mr. O'CONNELL said that he agreed, but a good thing was never too late.

Mr. O'CONNELL (continuing) said they were pretending to be strong because they were afraid to appear weak.

Mr. MULCAHY—Are we to give way to the murderers of Ryan and Curtin?

Mr. CORRY (F.F., Cork)—The least said about murders by the Minister the better.

Mr. O'CONNELL said that if the murderers of Ryan and Curtin were caught let them be executed by all means. He went on to say he was concerned only with the future, and if Mr. Aiken or anybody else suggested means of securing peace, not through fear of the law, but for the sake of peace for it, those suggestions ought to be taken up, and no method ought to be lost sight of and no avenue left unexplored.

PREVENTIVE METHODS.

Nothing could justify murder, but it was not he alone who saw that if they had certain conditions in the country those conditions were breeding grounds for disorder, and if they wanted to remove disorder they must remove the breeding grounds. They should not concentrate entirely on curative methods but on preventive methods, also. He appealed to the Government not to throw aside the gesture of Mr. Aiken. To him the terms sounded sufficiently good as a basis of discussion.

Last night, he said, Cardinal MacRory made an appeal for peace. Why should they not avail themselves of every opportunity of bringing about a state of affairs where they would secure all that is necessary to secure—the control of all arms in this country under the authority of the Government?

FACING THE FACTS.

DRILLING—THE ROAD TO MURDER.

Mr. BLYTHE, the Minister for Finance, said that he agreed with Deputy O'Connell that talking about peace would not get them any further. They should be prepared to face the situation as they stood, and in that Deputy O'Connell had displayed a lack of clarity on the situation. Deputy Aiken had said things in a very nice way as to what should be done, but did anyone think there was any hope for betterment in that speech. Deputy Aiken's view was that the government of a country should be carried on on the basis of unanimity, and of satisfying everybody; on the basis of removing things that any crank or madman would object to. This was a democratic country, and they accepted the principle of democracy, and government could only be carried on on one basis, and that was the basis that majority rule should be accepted and the laws set up obeyed, and the authority of the State respected, and those who wanted things changed must be satisfied to persuade the majority to change them. The speeches that they had heard, so far from being helpful, were unhelpful, and Deputy O'Connell's speech was unhelpful because it encouraged the idea that people could bring changes by other means than persuasion.

What was wrong with the speeches of Fianna Fail was that they sometimes heard in them some things that were perfectly correct, and things that one would like to hear, but in the next speech that was made by members of the party—and by the same members of the party—they heard an encouragement, whether it was meant or not, to the sort of men who were challenging the authority of the State and the authority of the majority.

"What we want," said the Minister, "is to face the matter straight. There is no excuse whatsoever for carrying on here any sort of armed organisation. That was criminal. The mere drilling and drawing young fellows to drill even without arms is criminal, and especially criminal in view of their history, because everybody knows that drilling and arms lead inevitably to murder."

CLEARING THE AIR.

What they should do now, he added, was to make the position absolutely clear, and not to talk about misguided young men, and privately wash tears over them, because that sort of thing would inflame them and encourage them. The speeches that commonly came from the Fianna Fail benches contained a great deal of that, and it did tremendous harm, and created an atmosphere of encouragement for those people to go on. He did not believe in severity, or in pushing things too far, but he believed in making it clear that if people wanted militarism, they would get all they wanted of it and be put down.

He had no hesitation in saying that the people who now ran the I.R.A. had no encouragement from persons who were previously connected with it, but that it was run by a dirty, cowardly rabble, and would have to be dealt with on that basis. There was no use in blinking the fact that it was a movement supporting anti-democratic theories in policy with a view to the minority seizing power.

NO DANGER OF CIVIL WAR.

If they (the Government) yielded to one armed movement to-day, it would be difficult not to yield to some other armed movement in the future. They should deal with a conspiracy of this sort, and the way to deal with it was to give the Executive Government power to deal with it. There was absolutely no other way of protecting the ordinary citizen. The Executive in the past were too moderate and too gentle and sparing in the powers they had in their hands. He did not regret it. If they had dealt with the situation after the civil war as it would be normally dealt with, perhaps they would not have these conditions now. Their policy had been to use very sparingly the power in their hands, and the civil struggle was ended with the very minimum of bloodshed. People talked about seventy-seven executions, but if the matter had been dealt with in anything like according to rule, there would have been ten or twenty times that number, but the Executive Council's policy had been to use the minimum of force that was necessary once they had adequate powers in their hands.

In the people they had to deal with there was a tendency to scuttle for safety when there was danger, and probably there would be very little occasion to put the powers of the bill into actual use. People spoke about the bill provoking civil war. There was no shade or shadow of danger of that. If there was any danger it was in delay. If they delayed some months until the movement grew and more people were demoralised by the appeals going on in the country he was satisfied that they would have to settle some sort of civil war. If there were one or two deaths it would be the maximum, and he was quite satisfied that it was better if there were the deaths of one or two ruffians conspiring against the people than of a number of innocent citizens doing their duty in the ordinary way and pursuing their ordinary avocations.

REPORT STAGE CARRIED.

Mr. MULLINS (Indept. Republican, West Cork) said that they had a fair measure of agreement in the House on one matter at least; the Minister for Finance described the I.R.A. as a dirty cowardly rabble; Deputy Boland, of Fianna Fail, said that they belonged to the criminal classes, and a Labour deputy was prepared to abolish every section of the Constitution to suppress them. He (Mr. Mullins) told Fianna Fail and Labour that they were not going to convince the people of this country that these people were criminals. In this bill they proposed to treat these men—men whose motives were the highest and purest—in the same category as the lowest criminals. This bill was sowing the seed of a revolution.

On a division the report stage was carried by 82 votes to 65.

PLAIN SPEAKING.

PRESIDENT COSGRAVE AND A CONFERENCE.

President COSGRAVE, in moving that the bill do now pass, said the Government had been given a good deal of advice this week as to how the country should be governed, and not the least remarkable of the events that had happened during the week was the attitude of the leader of the Labour Party in this connection. The Government was invited to attend a conference. What was the date of the invitation? They were invited to attend a conference with other parties in the House after a series of events had occurred in the country which had disgraced the country, and which brought odium on its good name, and which were sapping the foundations of ordered society and interfering with the progress of the country. The people who gave that invitation to the Government knew better than any other people in the country how vital it was to civics, good order, progress and employment to have ordered conditions in the State. When was the invitation issued?

Mr. AIKEN—Now.

President COSGRAVE—Why not after Superintendent Curtin was murdered? Why not after young Ryan was taken out and slaughtered on the roadside?

Mr. AIKEN—It was made nine years ago.

President COSGRAVE asked why it was not issued after Mr. McInerney's house had been fired into in Clare, or Mr. Lynch's house had been fired into in Clare. Why was it not issued until authority took to itself the right to govern? That attitude was very little different from one of "Hands off the ruffians." Nine years ago, Mr. Aiken said. What happened nine years ago? The people of this country were blackmailed——

Mr. LITTLE—Why did you break the Pact?

President COSGRAVE replied that the Government stood, as they always stood, for democratic rule. Why should the people not have been allowed to vote without interference? Because there were armed forces in the country repudiating the authority of the State. He had no desire in the introduction of this measure to bring before the people of the country the events of the last eight or nine years. The leader of the Opposition was the man who wanted to be regarded as the pacificator, the man who pretended to show respect for him (President Cosgrave), the man who disliked him more and hated him more than any other man in the country.

Mr. MULLINS—We want to hear about the bill, not personalities.

THE MILITARY COURTS.

President COSGRAVE said that the bill, on its face, described exactly what it was for. It was for peace in this country, it was that people who talked about military matters and wanted to be regarded as soldiers were going to be treated as soldiers. If there were people in the country who wanted to upset democracy, they were going to be brought before military tribunals. These military tribunals would deal with them in the presence of the prisoner—a right and a privilege denied to Superintendent Curtin, and to young Ryan, who did not get Christian aid. Superintendent Curtin was sent before his God without a moment's preparation. Was that Christianity? And when they said they were going to stop that they were invited by the leader of the Labour Party to a conference.

Mr. AIKEN said that the President's party had some responsibility for similar instances.

President COSGRAVE said that the party opposite had responsibility for extraordinary events which occurred in this country, which made our name a bye-word throughout the nations. In May, 1923 when Mr. de Valera was up against it, he told them he had put up proposals to Senators Douglas and Jameson which would be acceptable to business men.

Mark the selection, said the President. If I say that in this country there must be fair dealing with non-Catholics and non-Nationalists, with all those who comprise the citizenship, I am taxed with Masonry, but when the Deputy is up against it, who does he send for?

Mr. DE VALERA—I did not send for them. The approach was made to me by Senator Douglas.

President COSGRAVE said that he had not sent them to Mr. de Valera, and that his answer to those two gentlemen when they came to him was that it was not a matter for him; that he was responsible to the people of the country, and that he could not deal with Mr. de Valera, who was then posturing as the President of the Republic, as the man who had authority in the country, and was trying to rob and loot the people of their god-given rights and privileges. He said there could be nothing done until the arms were given up. He did not want to humiliate these people; he did not care if he never saw the arms, he was willing to have them given up to a Bishop. He was satisfied as long as they were destroyed. Was that an undue or unreasonable condition to make, occupying the position that he held as President of the Executive Council?

Mr. AIKEN—And His Majesty's Minister.

President COSGRAVE said the Deputy was a member of His Majesty's Opposition. (Laughter.) What rights and privileges the Government held were got from the people of the country; he was elected by the Dail, and he had no further right than that. He did not want to occupy that position for a moment beyond the will of the House. He had not got to live on politics.

Mr. DERRIG—And some of your colleagues have.

At this point the Speaker protested against interruptions, and said that deputies had not the faintest sense of fair play.

A REPUBLICAN DOCUMENT.

ANGRY SCENE IN THE HOUSE.

President COSGRAVE said that Mr. Derrig interrupted because he had a document signed by Mr. Derrig in his hand. This document was a Republican Government proclamation dated December 2, 1922, and setting forth that where people continued to pay income tax, land annuities, payments to the Congested Districts Board, spirit licences, or other moneys demanded by the Free State Government they should be fined the amounts paid, or have their goods seized or confiscated to that amount.

Mr. DERRIG—Hear, hear.

President COSGRAVE, reading—"Mails are to be robbed at regular periods, and all documents connected with inland revenue destroyed." That was Mr. Derrig in 1922, said President Cosgrave.

At this point the excitement which had been growing rapidly throughout the President's speech reached a pitch which prevented him from continuing. There were cries from the Labour benches and from Mr. Mullins to get down to the bill. Mr. Lemass, standing up and leaning far over the front bench, demanded that if the President was going to describe the events of that period he should deal with them all.

At the same time Mr. Cleary was shouting from the back Fianna Fail bench charges about the occasion on which Mr. Derrig's eye was injured, and spectators in the gallery appeared to be astonished at the angry, incoherent sounds of rage that filled the chamber.

President Cosgrave resumed his seat, and the Speaker appealed for order.

Mr. LEMASS again urged that President Cosgrave was now describing the events of 1922, and that they should all be dealt with.

SPEAKER'S RULING.

The SPEAKER said that the chair had taken the line since Wednesday; that this debate in all circumstances was necessarily one in which very great latitude was given. They were not there to deal with what had happened nine years ago, but references to it were permitted on Wednesday and Thursday, but when the President spoke to-day he was challenged, by way of interruption, about what had happened nine years ago, and was answering. They could not permit a state of affairs in the House in which President and leader of the House was particularly singled out for interruption. The President must be heard.

President COSGRAVE said that he was not such a fool as to imagine that when there was civil war and armed men going around the country that all the fault would be on one side, but that he was charged by people who postured as being sinless he looked up their records. Quoting again from the document, he said that people disobeying that order were to be shot, and, turning towards the Fianna Fail benches, he said: "The fact of the matter is that there are a great many people over there who are very lucky."

Mr. LEMASS—We lost.

President COSGRAVE—The reason the deputies lost was that they had no moral sanction behind them in their work.

Mr. MULLINS—That they had not the pluck to shoot.

President COSGRAVE—They had the pluck to escape.

Mr. MULLINS—They were too damned soft-hearted, that is the reason they lost.

President COSGRAVE—I am afraid the softness extended to their heads in a good many cases.

Continuing, he said that they were dealing with a very important measure. They were told to deal with the causes. What gave rise to all this?

Mr. BRADY (Fianna Fail, South Dublin)—Ernest Blythe.

President COSGRAVE said they would have to come down to more recent causes than that. If they took the most recent incident—there was a publication in this country called the *Irish Press*. What was its contribution to to ordered conditions in the State, the conditions which, after all, were going to support the Government. What was it doing to inculcate respect for authority? It posed as an impartial journal. How did it treat that House; how did it treat the leader of that House? It called him Mr. Cosgrave. President of the Free State Executive Council. Every possible attempt was made to belittle the institutions of the State.

Mr. MULLINS—Suppress it.

President COSGRAVE—It would be a pity to suppress it. It will suppress itself.

Continuing, he said that the real danger which affected democratic government all over the world to-day emanated from Russia. There was a new scheme in operation there. It was against religion and against the most cherished traditions of democracy. What were the things which led to a matter of that sort being considered by the people who hoped to undermine as far as possible citizenship and all that it connoted? The system started with attacking the State, bringing it into disrepute, and making every possible advance and attack on ordered conditions in the State. Having done that, and having criticised religious institutions, the road was clear for attack upon their most cherished thoughts in connection with government, and every journal emanating in this country which had adopted that line was practically tilling the field to sow the seeds of Communism and Bolshevism. They were asked to attend a conference. Was it intended to invite the leaders of Saor Eire to that conference?

Mr. MULLINS—Yes. It would be useless without them.

Mr. O'CONNELL said that the people that he had intended to be at the conference were the representatives of the parties in the House.

Mr. MULLINS—That is where you will fail.

President COSGRAVE asked what was this conference to do, and why should it do it now? Why not when those incidents occurred? Were they to confer with the people outside who were making the attack on the State?

Mr. AIKEN—All parties should be in it.

President COSGRAVE read extracts from *An Phoblacht* of August 29th, 1931, which stated that the time had come when all those who had adhered to Parliamentary methods must discard their belief in Parliament for direct action, and realise that a change of Government under the Parliamentary system was only a change of masters. The cancer of the Capitalist system must, said the paper, be cut out by the bayonets of the people. Mr. FitzGerald-Kenney relied on the gun, but, judging by the temper of the people, he might be hoist by his own petard. Were those people to be invited to the conference? They were told that force was no remedy. Did those who gave them that advice give it to the people who were attacking the State?

Mr. LEMASS—It was said last night.

President COSGRAVE—Was that the first time?

Mr. LEMASS—No.

President COSGRAVE said that they were told that last night; he would like to know what Mrs. Curtin thought of it.

Mr. AIKEN—Or Mrs. Bondfield.

President COSGRAVE—Yes, or Mrs. Bondfield, or Mrs. Adamson, and every other one of them. He said they were charged with a big responsibility. For years he had read in American papers addresses given by deputies on the far side in America attacking the State and belittling its institutions, and holding it up to public ridicule; so much so that when he went to America he met a great many people there who would not believe that there was such an office in this State as a Prime Minister or a President, and in one instance the only proof he could bring to convince the man he was speaking to that this was an independent country was to cite his visit to the President of the United States. When the Irish officers went to America to take part in the jumping competitions there at last was evidence that they even had an Army. All those incidents occurred during the last few years, and had contributed towards the situation they had got to solve now.

Mr. AIKEN—After this they will believe we are Communists.

Mr. COONEY (F.F., North Dublin)—Have you any extracts from Birkenhead's speeches there?

President COSGRAVE—There is a tradition in this country, and that is that in every Irish heart with Irish blood in it there is always respect for the dead. Let us not depart from that.

MR. DE VALERA'S SPEECH.

President COSGRAVE then read from Mr. de Valera's speech on the previous night, in which he said: "These men are misguided, but they are brave men, and now let us have at least the decent respect that we should have for the brave. They have done terrible things recently I admit, if they are responsible for them, and I suppose they are. I appeal to them, and ask them in God's name not to do it." That, said President Cosgrave, is a remarkable pronouncement. I wonder what Mr. Curtin would think of it?

Mr. AIKEN—She would agree with it.

President COSGRAVE said they were strengthening the Constitution to enable a situation to be dealt with which was not envisaged when the Constitution was first framed. The Constitution envisaged peaceful conditions or a state of war, but it did not envisage a situation in which the writ of the State might not run, and they are now providing for that.

Mr. COONEY—Why not consult the people?

President COSGRAVE—Because when I have a job to do I do it without consulting anybody—because I am here to govern. Neither of the two parties, Fianna Fail or Labour, is fit to govern, because neither of them know what to do in a situation like this. A conference with the State trembling in the balance! That is not a time for conference; it is a time to govern. Some months ago there was an attack upon the guard outside the Ceann Comhairle's house. There was no denunciation of that.

Here Mr. Derrig made an observation, and the Ceann Comhairle said that the leader of the Opposition had been heard yesterday evening practically without interruption. The President had not been allowed to enunciate two consecutive sentences without interruption.

PAWNING THE PEOPLE'S RIGHTS.

President COSGRAVE said that there were fundamental issues dividing them in connection with this matter. In being asked to go into a conference they were being asked to put in pawn the people's rights and privileges. They could not do it; no Government could do it. That was not the way to govern. There had been for years past a continuous movement on the part of a large number of periodicals detracting from the respect that ought to be shown to authority. If it were allowed to go on, people would believe there was something in it, and it support were withdrawn from authority it came into contempt. They had the culmination of it when Deputy Fahy mentioned that Fianna Fail were fit to govern, and that the present Government should get out; that a minority party in the State should have the Government. If a united expression of opinion went from the House on the matter, there would be no difficulty in governing the country. Why was it denied?

Continuing, he said that other countries relied upon the Government to get them out of difficulties, but if Mr. de Valera were in power here, the people when in difficulty would say: "The long fellow will have to give another twist." During the debate the previous night Mr. de Valera made a statement that President Cosgrave had to be called back from England during the troubled times.

"I said that statement was untrue," said President Cosgrave, "and so it is. It has not the shadow of foundation of the truth."

Mr DE VALERA—That statement was made in the fullest belief that it was true.

President COSGRAVE—It is not true. I deny it absolutely.

Mr. DE VALERA said that if the whole position was made clear, which resulted in Mr. Kevin O'Higgins being put into the President's place in a particular department, there would be justification for his statement.

President COSGRAVE—I invite the deputy now to state the position.

The Speaker here intervened, and President Cosgrave, continuing, said that Mr. de Valera had made a statement last night that he was here during the whole of the Black-and-Tan war.

Mr. DE VALERA—I did not.

WHAT THE BILL WILL DO.

President COSGRAVE—The deputy made a statement last night that he came back from America, and that he had to send for me to England. I deny that absolutely. I had no communication with the deputy, directly or indirectly.

Mr. DE VALERA—Indeed you did. How did you come to the Cabinet meeting?

President COSGRAVE—Summoned by Mr. Hegarty.

Mr. DE VALERA—My order was that you were to come to that meeting. (Laughter.)

President COSGRAVE—Order! His order! The deputy must be getting more jocular as we go along. Did the deputy still adhere to that statement that he ordered him back from England?

Mr. DE VALERA—I was prepared to make a full statement, with the permission of the Ceann Comhairle.

President COSGRAVE concluded—This bill will enable us for all time to get rid of the conspiracy against democracy, against religion, against authority, and give us every opportunity to ensure that God's Commandments will be obeyed in the country. (Loud applause.)

THE SEEDS OF STRIFE.

DEPUTY O'REILLY AND THE BILL.

Mr. O'KELLY (F.F., North Dublin) said that President Cosgrave had described this bill as the best that was ever introduced in the House. He (Deputy O'Kelly) did not accept that. He knew of no bill that contained the seeds of disorder and strife to a greater extent than this bill. The speeches made that morning by the President and the Minister for Local Government proved that contention to demonstration. This bill was plain politics, and nothing else. Fianna Fail did not wish to play politics when dealing with this bill. They believed that there was a serious problem to be dealt with in this country, and that that problem related to fundamentals going to the very roots of their national being. To his mind, it was a political and not a social problem. If agreement could be got on the fundamentals they could, he believed, work together to solve the differences on fundamentals that existed. The bill made no attempt to solve their political differences. The President could have his cheap jibes as much as he liked, but that was not good government, nor statesmanship, nor patriotism, especially when he said they must admit that there was a difficult and dangerous problem before them. Cheap jibes would not help them out of the difficulty. He doubted if they were one bit further away from the bitterness engendered by the civil war nine years ago.

Mr. DAVIN—Who is responsible?

Mr. O'KELLY said that they were all responsible—he, himself, to a considerable extent; but the President and the Ministers of the Executive Council had not, either in that House or outside it, done their duty as patriotic Irishmen to bring about a better state of affairs. They all knew that certain teachings were engendered in the minds of young men, and that they were taught to practice militarism. The instalment of liberty they had got was a good thing, but they had not gone the whole road, and the President and his Ministers knew it.

IRISH INDEPENDENCE.

There were young men who believed, as the President believed once, and might still believe, though not practise, that the independence of Ireland was a good thing. They had indulged in methods which, to his mind, would not help, but were more likely to be an obstacle in bringing about the independence of the country. What he would like the gentlemen on the other side to remember, particularly those who took an active part in the Republican movement a few years ago, was that the methods those young men were taught would take a long time to eradicate. They could not change in a day or a year, or even ten years, the methods so successfully and ably practised by the Minister for Local Government. The Minister for Defence had spoken of "Bloody Sunday" and the awful things that happened in Dublin, organised by the Minister for Local Government.

Mr. MULCAHY—For the protection of the people.

Mr. O'KELLY said that he would accept that, but, nevertheless, methods were engendered and actions were taught, and some of the men who took part in these same actions directed by the Minister for Local Government in these days still believed in them and practised the same methods.

Mr. MULCAHY—Is there no distinction between British spies and Irishmen?

Mr. O'KELLY said that he had not failed to take cognisance of the big change that had come about, but even so, every mind did not move so rapidly—or, perhaps, so slowly—as the minds of people on the Government benches. They could not change a tradition in five years, and they certainly had not begun to alter these things since the Free State was established.

Continuing, he said that he did not believe that this country was faced with a Bolshevik revolution, or that there was Bolshevism existing to any extent, even in Dublin. There were theorists and Communists here in Dublin, but to attempt to get the House and the country to believe that they were faced with a Bolshevist revolution was certainly farcical, and statements in that connection by the President would not help the Eucharistic Congress of the coming year.

A MINUTE OF THE FIRST DAIL.

He admitted that things had been done, crimes had been committed here in the last year that the Government were bound to deal with, and bound to search out and punish the authors, but, comparing this country with any in Europe, they had a lighter calendar of crime, on the political or civil side, and they need not hide their faces. There was no cause for painting this country as one of the black spots of Europe. He did not think that Russia, and Russian ideals, and the Muscovite doctrine that the President talked of had got any hold in this country. They had heard a lot about connections with Russia, but he would like to quote for the House an extract from the minutes of the first Dail held in June, 1920.

Deputy O KELLY went on to read the minute stating that under the Acting President (Mr. Arthur Griffith) the Dail had appointed a diplomatic mission to visit the Government of Russian Socialist Federal Soviet Republic. Deputy Cosgrave was a member of the Executive then, and Mr. Arthur Griffith, who approved of the mission, was never at any time a Socialist or Communist.

Mr. MULCAHY asked was there no difference between that mission and the mission of 1925. Did the Deputy deny that the military mission of 1925 was to learn about arms, and so forth, and that Deputy O'Kelly was in New York explaining how the Army and Government here were to be destroyed?

Mr. LEMASS—That was not the purpose of the mission of 1925.

Mr. O'KELLY said that he had not the document the Minister for Local Government had read, but he had known the Minister for Local Government to "fake" documents before.

Proceeding, he said that they had a serious problem before them, which endangered the lives of good Irishmen, and he certainly would do his best to bring about that condition of peace and good order that they all wished for, particularly in view of the coming year. The Minister for Local Government had talked of Catholic principles, but he (Mr. O'Kelly) had to admit that when he was in the I.R.B. he did not obey the teachings of the Catholic Church, nor did Deputy Mulcahy, Deputy Fitzgerald, nor even Mr. de Valera, for the short time he was in the I.R.B., when their ecclesiastical Catholic leaders, year after year, urged them not to be in that secret society.

Mr. O'CONNOR—It made Easter Week. What about the Fenians?

Mr. O'KELLY, continuing, said that the bill was not good statesmanship. It was dirty, low party politics, and the Government were playing the part of vindictive men in introducing a measure of this kind.

At this stage the Minister for Defence moved that the question be put.

THE DIVISION.

The motion that the bill "do now pass" was carried on a division by 83 votes to 65.

The voting was as follows:—

FOR THE MOTION.—Government—Deputies Beckett, Bennett, Blythe, J. Bourke, S. Broderick, Byrne, Carey, Mrs. Collins O'Driscoll, Conlan, J. Crowley, Connolly, Cosgrave, Daly, Davis, Doherty, Dolan, P. S. Doyle, Duggan, Dwyer, Egan, Esmonde, Finlay, Fitzgerald, FitzGerald-Kenney, Gorey, Hassett, M. J. Hennessy, Dr. Hennessy, Hanrigan, Henry, P. Hogan (Galway), Kelly, Dr. Keogh, Law, Leonard, Lynch Mathews, McDonagh, MacEoin, McFadden, McGilligan, Mongan, Mulcahy, J. E. Murphy, Nally, Nolan, R. O'Connell, O'Connor, Dr. O'Higgins, D. O'Leary, The O'Mahony, J. J. O'Reilly, G. O'Sullivan, J. M. O'Sullivan, Reynolds, Rice, Reddy, Shaw, T. Sheehy (West Cork), Tierney, Dr. White, George Wolfe—62.

Farmers—Deputies Heffernan, R Holohan, Jordan, O'Donovan, Vaughan and John White—6.

Independents—Deputies Alton, M. Brennan, Sir James Craig, Cole, Good, Haslett, Myles, J. X. Murphy, O'Hanlon, Thrift, Jasper Wolfe—11.

National League—Captain Redmond and J. Coburn—2.

Labour—Deputies Anthony and Morrissey —2.

Total—83.

AGAINST THE MOTION—Fianna Fail—Deputies Aiken, Allen, Blaney, G. Boland, P. Boland, D. Bourke, Brady, Briscoe, Buckley, Carney, Carty, Cleary, Colbert, Cooney, Corkery, F. H. Crowley, T. Crowley, Corry, Derrig, de Valera, Fahy, Flinn, Fogarty, French, Geoghegan, Gerry, Goulding, Harris, S. Hayes, P. Houlihan, S. Jordan, Kennedy, Kent, Killilea, Kilroy, Lemass, Little, Maguire, McElligott, MacEntee, Moore, Dr. O'Dowd, O'Kelly, W. O'Leary, T. O'Reilly, Powell, Ruttledge, Dr. Ryan, Sexton, T. Sheehy (Tipperary), Smith, Dr. Tubridy, Walsh, Dr. Ward—54.

Labour—Deputies H. Broderick, Cassidy, Clancy, Corish, Davin, E. Doyle, Everett, P. Hogan (Clare), T. J. Murphy, T. J. O'Connell —10.

Independent Republican—T. Mullins—1.

Total—65.

The House adjourned until Wednesday next.

In the list of those who voted for the second reading of the Constitution (Amendment) Bill in the Dail on Thursday the name of Mr. George Wolfe (Government, Kildare) was inadvertently omitted

IRISHMAN'S DIARY.

"Scotch" and "Scottish" : The Whisperer : Boswell's System. The "Steak-Tester" : The Gold Shortage.

Distaste for "Scotch."

There is no doubt that Scots have grown to dislike the verbal forms, "Scotch" and "Scotchman." Yet Burns commonly used the adjective "Scotch," and Sir Walter Scott wrote "Scotch" and "Scottish," as well as "Scotchman" and "Scotsman," indifferently. Did not Robert Louis Stevenson say: "The happiest lot on earth is to be born a 'Scotchman'?" Surely these writers felt nothing injurious to the national dignity in the colloquial variation.

As the modern Scot is acutely sensitive on this verbal point, it is courteous to defer to his wishes; and if his distaste for "Scotch" continues, he may yet succeed in making the form obsolete. Already Scottish terriers have supplanted Scotch terriers in reports of dog shows. Presently we may have Scottish mists and Scottish tweeds—but somehow I cannot envisage a request for "a large Scottish and soda."

The Gold Shortage.

One strange effect of the shortage of gold has just come to light in the account of a law-suit in Budapest. A dentist was sued by a patient for putting a defective filling in a tooth, as a result of which the patient contracted a disease. The dentist admitted that the filling was not pure gold, but an alloy, and said in his defence that the shortage of gold was so great that he could not obtain it for fillings. He added that the alloy used could only be injurious if it came into contact with certain acids. The Court investigated the dentist's defence and found that what he had said was true. The case was dismissed.

Here is one effect of getting off the gold standard which no amount of paper currency will remedy; for I am doubtful about the efficacy of paper as a tooth-filling medium. The countries which are hoarding gold will have to be asked to allow some of it to go free for dentists' use. Otherwise, I can foresee a shortage of work for dentists as far as filling is concerned.

The Whisperer.

I was much interested the other day to discover in an old book an account of a man who lived near Dublin about the middle of the last century and acquired a widespread reputation as a horse-tamer. He was known familiarly as "The Whisperer," but his real name was Con Sullivan, and he was a native of County Cork. He first made his reputation at the Curragh at the Spring Meeting of 1864, during which a savage brute of a horse named King Pippin was to run. This animal used to worry anyone within reach, even going to the length of seizing by the leg any person who attempted to ride him, and dragging him from his back. On this particular occasion nobody could go near him. Sullivan was requested to try his skill on this unfavourable subject, and he did so, walking fearlessly into his stable and remaining with him all night. In the morning the hitherto "savager" was quite docile, followed Sullivan like a kitten, and won a race that evening. Soon afterwards Colonel Westenra, who afterwards became Lord Rossmore, had a splendid, but vicious, racehorse named Rainbow, and was recommended by Lord Doneraile to get Sullivan to cure the animal. The Colonel betted a thousand pounds that "The Whisperer" would fail in this instance. Sullivan followed his usual procedure and entered the "savager's" stable, where he was found fifteen minutes later with the hitherto refractory animal playing like a kitten beside him. Both the animal and the man appeared exhausted, and brandy had to be administered to "The Whisperer."

Emergency Referees.

At an Association football match on Sunday last between Shamrock Rovers and Dundalk, the referee was temporarily disabled owing to a blow from the ball in the face. During his absence from the field his place was taken by a linesman, but, fortunately, he was soon able to resume. I recall a much more important occasion—this time in Rugby circles—when the referee suffered such injuries that he had to retire from the match for good. It occurred in the match between the Springboks and Ireland at Lansdowne road on November 30, 1912. The ground was frostbound and really much too hard for Rugby. Soon after the game had started every player on the field was suffering from some minor injury. The first serious casualty, however, occurred when the referee, Mr. D. Jack, had to leave the field with a strained leg muscle just before half time. No neutral referee was available, so that Mr. Fred Gardiner was pressed into service. Mr. Gardiner had played for Ireland on twenty-two occasions, but, in spite of being the only Irishman to referee an international match in which Ireland was concerned, he performed his duties punctiliously. The score was—South Africa, 38 points, to Ireland, nil. Let us hope that Ireland does better this year against the present South African team.

Boswell at Work.

The revival of interest in James Boswell since the discovery of the Malahide manuscripts may lend point to the following example of the system adopted by the famous biographer. A man named Lowe induced Dr. Johnson to write a letter for him, and while the Doctor was thus engaged Boswell came into the room. He greeted Johnson effusively, but took no notice whatever of Lowe, although he had been introduced to him on several occasions. But no sooner had Lowe left the room with his letter than Boswell followed, shook hands, inquired after his health, and, after passing the most extravagant compliments, remarked: "Pardon me, my dear Mr. Lowe, but I think I saw my dear friend, Dr. Johnson, writing a letter for you." "Yes," replied Lowe, "a little private affair of my own." "Sir," said Boswell, "I am the last man in the world to pry into any man's private affairs, but, if the matter was of no particular merit, I would be greatly obliged if you would let me look at it; everything from that hand, you know, is inestimable." Lowe handed over the letter, and Boswell, having read it, thanked him profusely. "My dear Mr. Lowe," he continued, "you would render my obligation to you eternal if you would only do me another favour. Pray honour me by taking a dish of coffee with me at Peel's, and allow me to transcribe this letter." Lowe, overwhelmed by the Scotsman's familiarity and condescension, went with him to the coffee-house, where Boswell made a copy of the letter. As soon as he had done so he stood up, as pompous and arrogant as he had been half-an-hour before, and stalked out of the house; nor did he ever again deign to notice the unfortunate Lowe, who, I regret to say, was left to pay for the two cups of coffee.

A Useful Gadget.

Americans are nothing if not ingenious. The latest example of their ingenuity is called a "steak-tester," and is supposed to determine the degree of tenderness of a steak. Technical details are not yet available, but, as far as I can gather, it works on somewhat the same principle as a pressure gauge for tyres. No doubt, the inventor will prepare a series of tables, with numbers to show the appropriate degrees of tenderness for different varieties of steak.

The spectacle will then be witnessed in restaurants of a man testing his steak, and probably telling the waiter to take it back and run it up to 40 units, just as one tells a garage hand to have one's tyres pumped to a certain pressure. The inventor mentions in his description of his apparatus the principle of the resisting power of the steak as the basis of his tester. From long experience of restaurant steaks, I must say that this method will be more humane than the old-fashioned one of testing steaks by the resisting powers of the eater.

QUIDNUNC.

NATIONAL UNIVERSITY HONORARY DEGREES.

The National University of Ireland yesterday conferred honorary degrees on Miss Eleanor Hull (in absentia), Professor John Joly, Sir Banister F. Fletcher and Professor R. M. Butler. A photograph taken in the Senate Chamber, Merrion square, Dublin, where the ceremony took place. Left to right: Professor Butler, Professor Purcell, Sir Banister Fletcher, Dr. Weber, Dr. Coffey (Vice-Chancellor), Dr. Conway and Professor Joly. At back: Dr. Douglas Hyde.

TRINITY COLLEGE NOTES.

THE OPENING MEETINGS.

SOME PRIZE-WINNERS.

FROM A CORRESPONDENT.

WITH the passing of "Little-go" and one or two incidental examinations, nothing of interest occupies the stage until the opening of Michaelmas Term lectures next Thursday. Meanwhile, College has filled up to its normal term capacity, and only one place functions at half-speed. The Library has been deserted by those who have been studying there hitherto for the recent examinations, and now are content to rest awhile.

Always off to an early start, the Choral Society has rehearsed for some weeks past the second half of the Bach "Mass in B Minor," which will be performed in December. The soloists probably will be the same singers who performed in Hilary Term, with the exception of the bass, Mr. Cole.

VARIED SPEAKERS.

Arrangements for the opening meetings of the Philosophical and Historical Societies have now been completed. At the Philosophical Society's meeting on October 28th the Provost will take the chair. After Mr. Ellison's address on "The University and the Modern World" three speakers will take the floor — Mr. P. J. Hannon, ex-Director of the British Commonwealth Union,

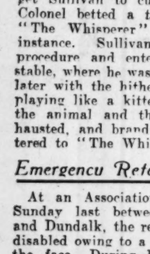

LORD JUSTICE ANDREWS.

Mr. James Orr Denby, Secretary of the Legation of the United States of America, and Professor Walter Starkie, Litt.D., F.,T.C.D. A gold medal for oratory will be awarded to the Hon. Secretary, E. M. Wood, and a silver medal to D. M. Mitchell, ex-Hon Secretary. The composition medals go to M. A. Ellison, Sch., and E. M. Wood.

On November 4th the Rt. Hon. Lord Justice Andrews, P.C., ex-Auditor, and Vice-President of the Historical Society, will take the chair at the opening meeting of his old Society. The Auditor, Mr. James J. Auchmuty, Sch., will read his inaugural address, entitled "Ireland Abroad." Four speakers will address the House at the conclusion of Mr. Auchmuty's paper. The Right Hon. Sir Dunbar Plunket Barton, Bart., sometime President of the Oxford Union, judge of the Irish High Court, and member of Parliament for mid-Armagh, is also a Fellow of the Royal Historical Society, the author of many historical works, and at present Treasurer of Gray's Inn. The second speaker will be the Marquess MacSwiney of Mashanaglass, M.R.I.A., sometime Privy Chamberlain to the Pope, and Vatican representative at various diplomatic functions. Major-General Sir George M. Franks, K.C.B., R.A., President of the Allied Sub-Commission of Organisation in Turkey, will speak third, while the last to address the House will be a representative of the Department of External Affairs.

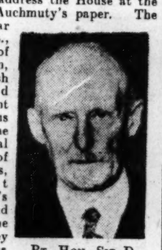

RT. HON. SIR D. PLUNKET BARTON.

"THE TYRANNY OF DARWINISM."

Another opening meeting will take place on November 10th, in the Physics Laboratory, when Mr. J. M. Henry, F.,T.C.D., will address the Experimental Science Association, on "The Tyranny of Darwinism." Mr. Henry should draw a large audience to this meeting, while the second speaker, Professor Gatenby, makes the prospects for the evening doubly bright.

The results of the honour and prize examinations have not all been made available up to this time. Mr. Edwin Owen has won the Cluff Prize for Junior Sophisters doing History, Mr. Raymond J. O'Neill the Dunbar Ingram prize for Senior Freshmen doing History, and Mr. W. Bedell Stanford, Sch., the Mullins Prize for the aggregate of three years' honour marks. His average of 78.75 per cent. is thought to have been unequalled for many years.

The Rugby Club First XV. have had bad luck in their three games this year against Bective, Wanderers and, last Wednesday, Lansdowne. Two of these matches were drawn, and the Wanderers match was lost by a converted try. The sports critics were unanimous in their praise of the performances made by the Trinity side in these engagements. This year Trinity College should do good work in the Senior League, and, with the material in the club, there is no reason why they should not win the League Cup.

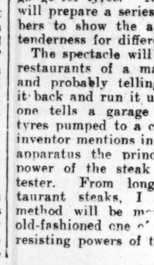

MR. J. M. HENRY.

LORD LLOYD AND INDIA.

WHAT A CRASH WOULD MEAN.

Lord Lloyd, a former Governor of Bombay, yesterday addressed members of the Manchester Publicity Association on "India and Lancashire Trade." A more impartial and resolute maintenance of law and order in India, he said, was essential to Lancashire trade, and also to any scheme of advance.

If any crash came in India, he added, it would mean the political and moral eclipse of our people. It would mean the loss of an assured market. It would mean more than the loss of the Great War. It would cripple our finances beyond the possibility of recovery. Any crash in India would reduce us, politically and morally, to fragments. It would mean desperate civil war in India, and the end of it would be the loss of the Indian Empire.

Lancashire, Lord Lloyd said, had a right to demand preference over the foreigner in the Indian market. Responsibility with safeguard was a contradiction in terms.

CHURCH SERVICES: 20TH SUNDAY AFTER TRINITY.

ST. PATRICK'S CATHEDRAL.—To-day: 10. Psalm 88. Te Deum—IV. Hymn 554 (): 4. Boys' Voices. Magn., N. Dim., Goss in A. Anthem, "I waited for the Lord"—Goss. 11.15, Matins. Psalm 119 (vv. 145-176). Te Deum and Jubilate, Stanford in B flat. Anthem, etc.—"Come to Thee, traveller"—Noble. Hymn 706, "O the deep deep love." Preacher, Rev. G. J. Burrows, B.A., Sarcenior. 12.15, Holy Communion (Choral). Offerings for St. Patrick's Commemoration Fund. Kyrie, Credo, Sanctus, Gloria (Stanford in B flat). Offertory—5, Martin. 5.15, Ibeani week. Psalm 144, 149. Chants 53, 31. Magn. and N. Dim., Stanford in G. Anthems, etc.—1st, "Come, let us worship." Palestrina. Hymn 496, "O God of Bethel." 2nd, "Ascribe unto the Lord," Wesley. Preacher, Rev. R. R. Hartford, M.A., Minor Canon. Concluding Voluntary—Prelude in D minor (Stanford).

CHRIST CHURCH CATHEDRAL.—To-day: 10.45, Te Deum, iv.; Hymn, 7, 3, West in E flat; Anthem, "Seek Him that maketh" (Elgar). To-morrow: Harvest Thanksgiving. 11, Matins; Processional Hymn, 326; Te Deum, Martin in A; Psalm, 65; Benedictus, Martin in A; Anthem, "Ho! everyone that thirsteth," Martin. 11.40, Holy Communion, Harwood in A flat. Preacher, the Bishop of Killaloe; Hymns, 321, 206. 3.30, Evensong; Processional Hymn, 330; Magnand Nunc D., Martin in A; Psalm, 145; Anthem, "Achieved is the glorious work" Haydn; Hymn, 328; Recessional Hymn, 324. Offerings for the Choir Superannuation Fund.

CHAPEL OF TRINITY COLLEGE.—8, Holy Communion. 9.45, Morning Prayer; Service, Te Deum and Benedictus (chants); Anthem, "As pants the hart." Stephen's, 25. Hymn, 499; Rev. A. A. Luce; Hymn, 351.

COLLEGE CHAPEL OF ST. COLUMBA.—8, Holy Communion. 11.30, Morning Service; Te Deum, Jubilate, Boyce in A; Anthem, "Father, of Heaven" (Williams); Rev. R. R. Ramsey. 3.45, Evening Service. Magnificat, Nunc Dimittis, Lloyd in F; Anthem, "Grant, O Lord, we beseech Thee" (Mozart).

ST. MATTHIAS'S PARISH CHURCH.—Harvest Thanksgiving. 8, Holy Communion. 11.30, Morning Prayer, Canon Walton. 7, Evening Prayer, Canon Oulton.

ST. ANN'S CHURCH, Dawson street.—Harvest Services. 8 and 11.30, Holy Communion. 11 and 11.30, Rev. Very Rev. the Dean of Ossory. 3.30, the Very Rev. the Dean of Ossory. Girl Guides, Brownies and Life Boys will parade. 7, Rev. Charles Dowse. Collection in aid of Protestant Orphan Society.

CHRIST CHURCH, Leeson Park.—8, Holy Communion. 11.30, Morning Prayer, Rev. C. J. Proctor. 3.30, Children's Service, Rev. R. R. Hartford. 7, Evening Prayer, Rev. R. R. Hartford.

ST. COLUMBA'S CHURCH, Rathgar.—8 and 11.30, Holy Communion. 11.30, Morning Prayer, Rev. R. R. Hartford. 7, Evening Prayer, Rev. W. C. G. Proctor.

ST. STEPHEN'S.—Harvest Festival. 8, Holy Communion. 10, Holy Communion and sermon. 11.30, Matins and sermon; Processional Hymn, 320; Te Deum (chants); Jubilate, Stanford in B flat; Anthem, "O Great is Our Lord"—Torrance. 12.30, Choral Eucharist; Service, Eyre in E flat. 4, Children's Flower Service. 6.40, congregational singing, hymns and sermon; Processional Hymn, 175, Magnificat and Nunc Dimittis, Martin in A; Anthem, "O Great is Our Lord" (Torrance); Recessional Hymn, 337.

HOLY TRINITY CHURCH, Rathmines.—Harvest Festival. 8 and 11.30, Holy Communion. 10, Rev. W. N. Harvey. 11.30, the Bishop of Down. 3.30, Children's Gift Service; the Rector, 7, Rev. E. H. F. Campbell.

ST. BARTHOLOMEW'S, Clyde road.—Thanksgiving for Harvest. 7.45, Litany. 8, Holy Communion. 11, Matins. Te Deum, Smart in F. Benedictus, Parry in D. Rev. Dr. F. B. Ashwell. 12, Choral Eucharist. Processional and Anthem, Harding in F. 3.30, Young People's Service. 6.30, Missionary Litany. 7, Evensong and Procession. Magnificat and Nunc Dimittis, Lyon in C. Rev. Canon Lewis-Crosby.

ST. ANDREW'S CHURCH.—11.30, Morning Prayer; Rev. R. Northridge. 3.30, Children's Service. 7, Evening Prayer and Holy Communion; Rev. R. Northridge.

ST. JAMES'S PARISH.—Harvest Services. Parish Church—8, Holy Communion. 11.30 Ven. Archdeacon Lindsay. 7, Rev. W. F. Boyle. District Church—11.30, Holy Communion; Rev. W. F. Boyle. 3.30, Children's Gift Service; Mr. P. McCoy. 7, Rev. Chancellor G. D. Scott. Collections for C.M.S.

ST. THOMAS'S SCHOOLHOUSE.—11.30, Morning Prayer; Rev. A. Handy. 4, Young People's Service. 7, Evening Prayer; Rev. J. Purser Shortt.

ST. BARNABAS'S CHURCH.—11.30, Morning Prayer and Holy Communion; Rev. J. Purser Shortt. 4, Young People's Service. 7, Evening Prayer; Rev. C. J. Burrows.

MAGDALEN CHURCH, Lower Leeson street.—Harvest Services. 11.30, Holy Communion, Rev. Thomas Talbot. 7, Rev. Thomas Talbot.

ST. MICHAN'S.—11.30, Rev. A. D. Buchanan.

ST. PAUL'S.—8.30 and 11.30, Holy Communion. 11.30, Canon Luce. 7, Canon T. A. Harvey.

ST. MARK'S CHURCH.—11.30, Holy Communion, Rev. W. A. Robb. 7, Rev. W. J. McCreery.

ST. CATHERINE'S.—11.30 and 7, Rev. A. W. F. Orr.

ST. VICTOR'S.—8 and 11.30, Ven. the Archdeacon of Meath. 4, Young People's Service, Rev. G. S. McPhail. 7, Ven. the Archdeacon of Meath.

IRISH CHURCH MISSIONS, Townsend street.—11.30 and 7, Rev. J. B. Lowe.

MOLYNEUX CHAPEL, Bride street.—11.30, Morning Service. 7, Evening Service and Holy Communion, Rev. A. Morrow.

MISSION TO THE ADULT DEAF AND DUMB, Greer Hall.—3.30; Mr. V. J. Walker.

THE FEMALE ORPHAN HOUSE, North Circular road.—8, Holy Communion. 11.30, Morning Prayer; the Chaplain. 7, Evening Prayer; the Chaplain.

ST. GEORGE'S PARISH CHURCH.—8, Holy Communion. 12, Morning Prayer and Holy Communion; Rev. T. H. F. Campbell. 7, Evening Prayer; Rev. Bolton C. Waller.

ST. AIDAN'S CHURCH.—8, Holy Communion. 11.30, Morning Prayer and Holy Communion; Rev. K. D. B. Dobbs. 3.30, Children's Service. 7, Evening Prayer; Rev. S. Nowlan.

ST. AUGUSTINE'S.—11.30, Morning Prayer; Rev. R. J. Kerr. 3.30, Children's Service. 7, Evening Prayer and Holy Communion; Rev. K. D. B. Dobbs.

THE FREE CHURCH.—Harvest Festival. 8, Holy Communion. 10.30, Morning Prayer and Holy Communion; Rev. J. P. Thompson. 11.15, Morning Prayer. 3.15, Young People's Gift Service; Rev. R. J. Kerr. 5.30, Evening Prayer; Rev. Canon Gibbon, Rector of Dundrum.

ST. JUDE'S CHURCH, Kilmainham.—Harvest Festival. 8 and 11.30, Holy Communion. 11.30, Morning Prayer; Rev. R. W. Biddess. 3.30, Children's Service. 7, Evening Prayer; Rev. R. W. Biddess.

ST. MARY'S ABBEY CHURCH.—Harvest Service, 10.15. Rev. Gaze Dougherty. 7, Rev. W. W. Duncan.

ST. MARY'S CHAPEL OF EASE (Block Church).—Harvest Service. 11.30, Very Rev. Dean Coulter. 3.30, Young People's Service; Rev. Gaze Dougherty.

DRUMCONDRA PARISH CHURCH.—8, Holy Communion. 12, Rev. J. B. S. McGinley. 4, Children's Service. 7, B.B. Enrolment Service; Rev. J. T. Cummins.

NORTH STRAND PARISH CHURCH.—11.30, Holy Communion; Rev. J. H. Ruby. 3.30, Children's Service. 7, Rev. J. R. S. McGuire.

ALL SAINTS' CHURCH, Grangecorman.—8, Holy Communion. 11.30, Matins and Holy Communion (Choral); Rev. William Bell. 7, Evensong; Rev. William Bell.

ST. AUDOEN'S CHURCH, Cornmarket.—11.30, Morning Prayer and Litany; Rev. G. McCann. 7, Evening Prayer; Rev. G. McCann.

ST. PETER'S, Aungier street.—8, Holy Communion. 11.30, Morning Prayer and Holy Communion; Rev. H. W. Donald. 3.30, Children's Service. 7, Evening Prayer; Rev. W. P. Webb.

ST. WERBURGH'S CHURCH.—9, Holy Communion. 11.15, Morning Prayer; Rev. W. J. McCreery. 3.30, Young People's Service; Mr. G. Hill. 7, Evening Prayer; Rev. G. S. McPhail.

ST. KEVIN'S CHURCH.—11.30, Rev. G. A. Lowe. 7, Holy Communion; Rev. R. Bird.

ST. BRIGID'S, Stillorgan.—8.30, Holy Communion. 11.30, Rev. H. N. F. Warins. 6.30, Rev. J. B. Nelson.

TULLOW PARISH CHURCH, Carrickmines.—11.30, Morning Prayer and Holy Communion. 6, Evening Prayer.

ST. LAURENCE'S, Chanelizod.—Harvest Festival. 8, Holy Communion. 11.30 Morning Prayer and Sermon; Ven. J. H. Yates. 7, Evensong and Sermon; Canon Monk Gibbon. Offerings for Church Missionary Society.

SANDYFORD PARISH CHURCH.—7, Holy Communion. St. Luke's Guild. 8, Holy Communion. 11.30, Morning Prayer and Holy Communion; Rev. W. E. Rea. 3.30, Children's Service. 7, Evening Prayer; Rev. W. K. Harvey.

ST. MATTHEW'S CHURCH, Irishtown.—Harvest Services. 8, Holy Communion. 11.30, Morning Prayer; Rev. M. M. Graham. 3, Children's Gift Service. 7, Evening Prayer; Dr. Elliott.

ALL SAINTS', Raheny.—8, Holy Communion. 11.30, Matins and Holy Communion (Harvest); Canon Oulton. 6.30, Evensong (Choral); Rev. H. C. Cave.

ST. JOHN THE EVANGELIST, Sandymount.—Mission. 9, Sung Eucharist and Communion; Rev. Brother Edward. 3.30, Children's Service; Rev. Brother Edward. 7, Mission Service; Rev. Brother Edward.

RATHFARNHAM PARISH CHURCH.—8, Holy Communion. 11.30, Morning Prayer and Holy Communion, Rev. C. B. Armstrong. 3.30, Children's Gift Service. 7, Evening Prayer; the Bishop of Ossory.

ST. MARY'S, Crumlin.—11.30, Morning Prayer and Holy Communion; Rev. Canon Foley. 7, Evening Prayer.

RATHCOOLE, Co. Dublin.—Harvest Thanksgiving Services. 10.30, Rathcoole; 12, Newcastle-Lyons. Preacher at both Services, Richard Bird, M.A.

CHRIST CHURCH, Blackrock.—8, Holy Communion. 11.30, Morning Prayer; Rev. George R. Elliott. 7, Evening Prayer and Holy Communion; Rev. R. F. Weir.

ST. BRIGID'S CHURCH, Castleknock.—Harvest Festival. 11.30, Morning Prayer and Holy Communion; Archdeacon Manning, M.A. 7, Evening Prayer; Archdeacon Manning, M.C.

ST. JOHN'S, MONKSTOWN.—8, Holy Communion. 11.30, Morning Prayer. 3.30, Children's Service. 7, Evening Prayer; Rev. R. H. Dowse.

ST. PAUL'S, Glenageary.—8, Holy Communion. 11.30, Rev. L. Wynne. 3.30, Mr. B. Berry. 6.30, Rev. L. Wynne.

HOLY TRINITY CHURCH, Killiney.—8, Holy Communion 11.30, Matins and Holy Communion. 7, Evensong and Sermon.

CLONTARF PARISH CHURCH.—11.30, Morning Prayer and Holy Communion; Rev. J. B. Neligan. 3.30, Children's Service. 7, Evening Prayer; Canon Connell, Rector of Booterstown. Their will be a Young People's Offering Service at 3.30. The collections will be divided among some well-known Dublin charities.

MONKSTOWN PARISH CHURCH.—Harvest Festival. 8 and 11.30, Holy Communion. 11.30, the Lord Bishop of Ossory, D.D. 3.30, Children's Gift Service; Rev. Maurice Hardy. 7, Evening Prayer; Rev. Percy Coster.

ST. MOBHI'S Church, Glasnevin.—Harvest Services. 11.30, Rev. J. T. Cummins, M.A. 7, Rev. Canon Luce, D.D., F.T.C.D.

HAROLD'S CROSS PARISH CHURCH.—Harvest Festival. 8, Holy Communion. 11.30, Morning Prayer and Holy Communion; Rev. Canon Graham. 3.30, Young People's Service; the Rector. 7, Evening Prayer; Rev. Canon Graham.

ST. PHILIP'S CHURCH, Milltown.—11.30, Morning Prayer and Litany. 7, Evening Prayer and Holy Communion. Preacher at both, the Rector. 3.30, Children's Service.

KILLINEY.—8, Holy Communion. Medical Missions. 11.30, Litany. 6.30, Evening Service.

ST. ANDREW'S CHURCH, Lucan.—8.30, Holy Communion. 11 and 7, Rev. Dr. H. Gillman.

ST. ANDREW'S, Malahide.—8, Holy Communion. 11.30, Morning Prayer. 6.30, Evening Prayer.

ST. DOLLAGH'S, Malahide.—10, Morning Prayer and Holy Communion.

ST. MARNOCK'S, Portmarnock.—3.30, Harvest Festival; Canon Drury.

SS. PHILIP AND JAMES, Booterstown.—8.15, Holy Communion. 11.30 Morning Prayer and Holy Communion, Rev. Canon Harvey. 7, Evening Prayer; Rev. A. D. Buchanan.

PRESBYTERIAN CHURCHES.

ABBEY CHURCH, Parnell square.—11.45, Rev. J. C. Breakey. 7, Rev. Ralph Morton, China.

ADELAIDE ROAD.—11.30 and 7, Rev. W. G. Wimperis (Harvest Thanksgiving).

ST. ANDREW'S, Blackrock.—11.30 and 7, Rev. J. Snowdon.

ST. ANDREW'S, Bray — 11.30 and 7, Rev. J. McCaughey.

CHAPELIZOD.—4.30, Mr. F. J. Stewart.

CLONTARF.—11.30, Very Rev. Dr. J. L. Morrow. 7, Rev. D. Montgomery.

DONORE.—11.30 and 7, Rev. S. Duncan.

GREYSTONES.—11.30 and 7, Rev. R. K. Lyle.

HOWTH.—11.30 and 7, Rev. Dr. E. J. McKee.

KINGSTOWN.—11.30 and 7, Rev. J. S. Rutherford.

LUCAN.—11.30 and 7, Mr. F. J. Stewart.

MALAHIDE.—4, Rev. Dr. E. J. McKee.

ORMOND QUAY.—11.45 and 7, Rev. E. Stronge.

RATHGAR (Christ Church).—11.30, Rev. Ralph Norton, China. 7, Rev. J. J. Mackey.

SANDYMOUNT.—11.30 and 7, Rev. Prof. James Haire, D.D. (Harvest Thanksgiving).

SCOTS CHURCH.—12 and 7, Rev. A. H. Macpherson.

DUBLIN PRESBYTERY'S CITY MISSION. Whitefriar street Hall, 64 Whitefriar street.—3, Sabbath School; 4.30, Evangelistic Service. Speaker, Mr. E. Lovan.

NORTH STRAND HALL.—8.15, Evangelistic Service. Speaker, Mr. R. Wright.

WELSH CHURCH, Talbot street.—Thanksgiving Services. 11.30 and 6.30.

METHODIST CHURCHES.

CHARLESTON ROAD.—11.30, Rev. J. Wesley Allen. 7, Rev. W. H. Massey.

ABBEY STREET.—11.30 and 7, Rev. J. Wesley McKinney.

CLONLIFFE.—11.30, Rev. W. H. Massey. 3.30, Rev. C. S. Greaves. 7, Rev. S. G. McIntyre.

BLACKHALL PLACE.—11.30, Rev. W. E. Eames. 7, Dr. Bewley.

INCHICORE.—11.30, Rev. W. R. Budd. 7, Rev. W. E. Eames.

LUCAN.—11.30, Rev. J. D. Foster.

CELBRIDGE.—4, Rev. J. Wesley McKinney.

CLONTARF.—11.30 and 7, Rev. B. Brooke Morton.

SANDYMOUNT.—11.30 and 7, Rev. J. Bertenshaw.

RINGSEND.—11.30 and 7, Rev. W. L. Conde.

BRAY.—11.30 and 7, Rev. T. Stuney Shipway.

KINGSTOWN.—11.30 and 7, Rev. Hugh M. Watson.

BLACKROCK.—11.30, Rev. S. Jameson Currie. 7, Rev. Dr. Carrothers.

DALKEY.—Harvest Festival.—11.30, Rev. Dr. Carrothers. 7, Rev. S. Jameson Currie.

CENTENARY.—11.30, Rev. Charles S. Greaves, Cork. 7, Rev. J. Wesley Allen, Dublin.

KINGSTOWN PARK.—11.30, Rev. W. S. Morris. 7, Rev. W. S. Morris.

DOLPHIN'S BARN.—11.30, Rev. S. G. McIntyre 7, Rev. C. S. Greaves, Cork.

SUTTON.—11.30 and 7, Rev. R. H. Foster.

BRIGHTON ROAD, Rathgar.—11.30 and 7, Rev Frederick E. Hartle.

DUBLIN CENTRAL MISSION, George's Hall, South Great George's street.—11.30, Rev. J. England. 4, Brotherhood; Rev. W. E. Evans. 7, Rev. J. England.

OTHER CHURCHES AND HALLS.

MORAVIAN CHURCH, Lower Kevin street.—11.30, Rev. J. H. Blandford.

CONGREGATIONAL CHURCH, York street.—11.30 and 7, Rev. Harold B. Mill.

KILMAINHAM CONGREGATIONAL CHURCH.—11.30, Mr. E. T. Pasley. 7, Mr. William Maslin.

KINGSTOWN CONGREGATIONAL CHURCH.—11.30 and 7, Rev. S. Henderson.

BAPTIST CHAPEL, Harcourt street.—11.30 and 7, Pastor, J. E. Deane.

BAPTIST CHAPEL, Phibsborough.—11.30 and 7, Pastor, R. Wake.

BAPTIST TABERNACLE, Kingstown.—11.30 and 7, Mr. A. W. Tweedall.

UNITARIAN CHURCH, Stephen's Green.—12 and 7, Rev. F. Savell Hicks, M.A.

MERRION HALL, Lower Merrion street, Dublin.—12 and 7, Speaker—Mr. William Hazen.

RELIGIOUS SOCIETY OF FRIENDS.—6 Eustace street, Dublin, 11; Monkstown, 11; Churchtown, 11; Bray, 11.30.

FAIRVIEW HALL.—12 and 7, Mr. George T. Fisher of Bangor, Co. Down.

TAILORS' HALL, Back lane.—7, Mr. Julius Lipton.

THE SALVATION ARMY, DUBLIN H., Lower Abbey street.—11.15, 3.15 and 7.15, conducted by Brother W. Hutchinson.

GROSVENOR HALL, Rathcar.—10.15, Sunday School. 7, Mr. George McDonald.

FIRST CHURCH OF CHRIST, SCIENTIST, Dublin—Lower Pargot street, a branch church of the Mother Church, The First Church of Christ, Scientist, Boston, Mass.—Services: Sunday, 11.30 a.m. and 7 p.m.; Sunday School, 11.30 a.m. Wednesday—Meeting with testimonies, 8 p.m. Christian Science reading, 8 p.m. Christian Science Reading Room, same address, free to the public daily from 11 a.m. to 3 p.m.

SECOND CHURCH OF CHRIST, SCIENTIST, Dublin, Rathmines Park branch church of The Mother Church, The First Church of Christ, Scientist, Boston, Mass.—Services: Sunday, 11.30 a.m. and 7 p.m. Sunday School, 11.30 a.m. Wednesday—Testimony Meeting, 8 p.m. Christian Science Reading Room, Rathmines Park, open daily, free to the public.

CORK CATHEDRAL.

8, Holy Communion. 11, Matins and Holy Communion. Psalm 119 (vv. 145–176). Te Deum Jubilate. (Noble in B Minor). Anthem, "How Beauteous are Their Feet" Stanford. Hymns 201, 175. 3, Children's Service. 4, First Evensong (Choral). Psalms 144, 149 (Noble in B Minor). Anthem, "Glorious in Heaven" (Whitlock). Hymn 180. 7, Second Evensong (Parochial). Psalms 144, 149. Hymns, 504, 294 (T. 227), 519, 436.

ST. MARY, Shandon, Cork.—8, Holy Communion. 11.30, Morning Prayer. 7, Evening Prayer; Dr. Jourdan.

HARVEST SERVICES.

ST. BRIGID'S CHURCH, CASTLEKNOCK.

Harvest Festival Services will be held in St. Brigid's Church, Castleknock, to-morrow. The special preacher at the 11.30 and 7 o'clock Services will be Archdeacon Manning, M.A., M.C., Rector of Holywood, County Down. The collections will be given to the Church Missionary Society.

HAROLD'S CROSS.

Harvest Thanksgiving Services will be held to-morrow in Harold's Cross Church, Dublin, at 8, 11.30 a.m.; 3.30, 7 p.m. The Rev. Precentor Graham, Incumbent of Monasterevan, will preach at 11.30 and 7. The Life Boys and Brownies will parade at 3.30 p.m., when the children are asked to bring gifts for the sick children in the city hospitals. At Evening Service the Boys' Brigade and Girl Guides will parade. Offertories will be on behalf of the Protestant Orphan Society and the Society for the Relief of Distressed Protestants.

MONKSTOWN PARISH CHURCH.

Harvest Thanksgiving Services will be held in Moukstown Parish Church to-morrow. There will be celebrations of Holy Communion at 9 and 11.30 a.m. At 11.30 a.m. the preacher will be the Right Rev. the Lord Bishop of Ossory, D.D. At the Young People's Gift Service, at 3.30 p.m., the address will be given by the Rev. Maurice Handy. At 7 p.m. the Rev. Percy Coster, Rector of Clane, will preach. The collections will be on behalf of the Clergy Sons' Education Society and the Cottage Home. The anthem "Honour the Lord with thy substance" (Stainer) will be rendered at both the Morning and Evening Services.

ST. PAUL'S CHURCH.

Harvest Thanksgiving Services will be held in St. Paul's Church, Dublin, to-morrow. The preacher at Morning Prayer will be the Rev. Canon A. A. Luce, D.D., Fellow of Trinity College, and at Evening Prayer the Rev. Canon T. A. Harvey, B.D., Rector of Booterstown. Their will be a Young People's Offering Service at 3.30. The collections will be divided among some well-known Dublin charities.

RATHFARNHAM PARISH CHURCH.

Harvest Festival Services will be held in Rathfarnham Parish Church to-morrow. The preacher at 11.30 a.m. Service will be the Rev. C. B. Armstrong, B.D., Warden of St. Columba's College, and the collection will be given to the Protestant Orphan Society and the Society for the Relief of Distressed Protestants. There will be a Children's Gift Service at 3.30. At 7 p.m. the preacher will be the Lord Bishop of Ossory, and the collection will be given to the Cottage Home, Kingstown.

ST. LAURENCE'S CHURCH, CHAPELIZOD.

Harvest Thanksgiving Services will be held to-morrow at St. Laurence's Church, Chapelizod. The sermon at the 11.30 a.m. Service will be preached by the Ven. J. H. Yates, and the preacher at the 7 p.m. Service will be the Rev. Canon W. Monk Gibbon. The collections will be on behalf of the work of C.M.S.

CHRIST CHURCH CATHEDRAL.

The annual Services of Thanksgiving for the blessings of Harvest will be held in Christ Church Cathedral, Dublin, to-morrow. The preacher at Morning Service (11 o'clock) will be the Right Rev. Dr. Patton, Bishop of Killaloe. There will be Festival Evensong at 3.30 o'clock. The anthems will be: "Ho! everyone that thirsteth" (Martin) and "Achieved is the glorious work" (Haydn). The special offerings will be for the Cathedral Choir Superannuation Fund.

ST. MATTHEW'S CHURCH, IRISHTOWN.

Harvest Thanksgiving Services will be held in St. Matthew's Church, Irishtown, to-morrow. St. Matthew's Church was originally a Royal Chapel, and was built for the purpose of affording a place of public worship for the Customs officers, coast guards and members of the British Navy. The steeple was one of the landmarks for sailors entering the port of Dublin. The preacher at the Morning Service will be the Rev. Malcolm Graham, Rector of Newcastle, County Wicklow, and the preacher at the Evening Service will be Dr. Elliott, of Blackrock.

ST. JAMES'S CHURCH, DUBLIN.

The Thanksgiving Services for Harvest will be held in St. James's Parish, Dublin, to-morrow. At the Parish Church there will be Holy Communion at 8 a.m., and the preachers at the Morning and Evening Services will be the Ven. Archdeacon Lindsay, B.D., and the Rev. W. F. Boyle, M.A., respectively. Holy Communion at the District Church will be 11.30, when Mr. Boyle will preach. At the Children's Gift Service, at 3.30, Mr. P. J. McCoy will give an address, and the Rev. Chancellor G. D. Scott, M.A., will preach at seven o'clock. All collections will be for the Church

CONSTITUTION BILL IN THE SENATE.

THE COMMITTEE STAGE COMPLETED.

LARGE MAJORITIES ON ALL DIVISIONS.

When the Senate met at 3 o'clock yesterday,

Senator WILSON proposed that the guillotine be applied to the new Constitution Bill received from the Dail. Under the guillotine the bill must be disposed of at 1 p.m. on Saturday.

He said they could not stand for the state of affairs by which juries could be intimidated and the Constitution set at naught. It was the duty of the Senate to support the Government to whatever extent was necessary to secure order in the country. Whatever ideals were held, whether separatism from England or Communism, must be realised not by violence, but by argument and free vote of the people. If a section wanted force, what more could the Government do than meet force by force, and be, as a mouthpiece of the Government, maintained that they, the members of the Senate, would be neglectful of their duty if they did not support the Government and give them the powers that they considered necessary for the good government of the country, so that the State might be preserved and the property and lives of the people saved.

Senator O'ROURKE seconded the motion, and said that the bill was necessary in the interests of the country.

Mr. JOHNSON moved an amendment which sought to allow the House time after 9.45 that night to raise questions in Committee. He asked the members of the Senate to realise that if they passed this motion they were placing themselves in the position of assemblies in Fascist and Communist countries, who were there to ratify without discussion the decisions of the Executive. They were allowed to discuss if they wished, but not to amend the motion.

PROCEDURE QUESTIONED.

Mr. CONNOLLY questioned whether the motion or amendment was in order, for the simple reason that they had no bill before them. The procedure was entirely irregular and unconstitutional.

The CHAIRMAN ruled that the motion was in order.

Mr. CONNOLLY—Despite the fact that no bill has passed the Dail?

The CHAIRMAN replied that the bill had been passed by the Dail. The Clerk of the Senate had received a certified copy of the bill, which was passed by Dail Eireann about an hour and a quarter before.

Mr. CONNOLLY said that he wished to ask the Chairman one question. He had stated that day that the House had control of its own procedure, but on Wednesday he had declared that he had no alternative but to order the business of the House in such a way that the measure would be dealt with this week. The House was entitled to know why the Chairman had no option, what pressure had been brought to bear on him, and who held the pistol to his head.

The Chairman answered that the President of the Executive Council had informed him that, in the interests of the country, he should summon a meeting of the Senate, and he felt that it was his duty to the President and to the country to do so. (Hear, hear.)

Mr. CONNOLLY said that he wanted to know, with regard to the motion and the amendment, what was the haste for the bill to be finished on Saturday afternoon.

A SENATOR—To stop the gunmen.

Mr. CONNOLLY went on to say that sixty per cent. of the members of the House did not believe that the bill was necessary; yet they were going to permit this legislation, which would steep the country in blood, and then they talked about truth, justice, piety, and religion, as contained in the opening prayer of the Senate.

MORE TIME WANTED.

Mr. COMYN, K.C., said that the bill was a very revolutionary measure, and plenty of time should be given to its consideration. It was the most foolish measure that had been applied to the country for the last one hundred years. He was of the opinion that a death sentence passed by the three military officers should not be carried out without the sanction of the Executive Council. The bill, he contended, did not amend the Constitution, but suspended it. He took it that the President would not put this Act into operation without the authority of the people.

President COSGRAVE—It will be put into force to-morrow.

CLOSURE MOTION CARRIED.

Mr. MILROY then moved that the motion be put, and, on a division, it was carried by 39 votes to 15.

Mr. JOHNSON'S amendment was defeated by 41 votes to 15.

The closure motion was then put, and declared carried by 40 votes to 15.

The voting was as follows:—For—Senators Bagwell, Barniville, Barrington, Bellingham, Bigger, S. L. Brown, K.C.; Miss K. Brown, the Lord Mayor, Mrs. Costello, Counihan, Countess of Desart, Dillon, Douglas, Gogarty, Esmonde, Fanning, Earl of Granard, Sir John Griffith, Guinness, Sir William Hickie, the Right Hon. A. Jameson, Sir John Keane, Kennedy, Linehan, The McGillycuddy of the Reeks, MacKean, Milroy, Molloy, Moran, Sir Walter Nugent, O'Connor, O'Hanlon, O'Neill, O'Rourke, O'Sullivan, Parkinson, Staines, Toal, Vincent, and Wilson.—40.

Against—Mrs. Clarke, Comyn, Cummins, Dowdall, Duffy, Farren, Foran, Johnson, McEllin, Colonel Moore, O'Doherty, O'Farrell, Mrs. Wyse Power, and Robinson.

A REVOLUTIONARY ORGANISATION.

THE OMISSION OF THE CREATOR'S NAME.

President COSGRAVE said that it was within the knowledge of most people in the country that many cases of intimidation, many attempts and assassinations had occurred in this country during the past twelve months. The ordinary law which, normally speaking, ought to be in a position to deal with that matter had proved ineffective. One of the most prized institutions in this or any other country—trial by jury—had been attacked by a conspiracy in this country, which existed not alone for the overthrow of the State, but for the subversion of ordered conditions of civilisation and of any attempt to govern by democratic means. It was a serious menace. Apart altogether from the heinous crimes and assassinations that he had referred to; apart altogether from the attacks which had been made upon individuals; apart from attacks on prisons or prison warders; apart from the activities of organisations engaged in that conspiracy, they had had within the last few months an attempt to found and propagate through the country another organisation, which apparently had its roots in another country, and which boasted quite openly of its attempt to achieve by revolutionary means the objects which it set out to achieve.

For something like fifty or sixty years there had been in the mouths of patriotic Irishmen all over the world the salutation, "God save Ireland." The Irish translation of that was, *A Dhia Saor Eire*. This new organisation had taken out the word *Dhia*, leaving the words *Saor Eire*. From that fact the sane people of the country could draw their own conclusions. It was the first time in this country that an attempt had been made to carry out the activities of an organisation without invoking the aid and assistance of Almighty God. This conspiracy was something which would have to be dealt with by any Government. At long last it came down to this, that upon the Executive Council, elected by the people, was laid the responsibility of enforcing law and order, and protecting the liberty of the citizens. It did not matter what Government was in power; upon it would rest the responsibility in the first and last degree of ensuring to the people liberty, and liberty without licenses.

ALL LAWS FLOUTED.

The organisations to which he had referred had taken to themselves all authority and power to enforce their will upon an unarmed people, and that was where the first weakness or infirmity was found in their Constitution. There were provisions for dealing with crime and offences against the laws of the State; laws not made by the Government, but by the Oireachtas, of both Houses, set up by the people, who alone had the right to decide what laws they wished for, and what were the conditions under which they wished to live. In a period of exceptional economic difficulty, the like of which had never been known in the world's history before, when ordered conditions should prevail, the work of the country was held up by a crowd of people who postured as nationalists and patriots, and who acted in contravention of the laws of the State, the laws of God, and of every other law.

To deal with that situation they had produced a bill of far-reaching power and authority. It sought to deal out justice to those who offended against the State's law, "and," he added, "it gives greater freedom to a person who is charged with an offence than to any of the victims, or the supposed victims, or possible victims, of the conspiracy I am denouncing here to-day." They asked the citizens in God's name to give them that power: a power not to that Executive alone, but to any other Executive responsible in the future for the Government of the country.

REJECTION ASKED.

Mr. DOHERTY (F.F.) asked the House to reject the second reading of the bill. Democratic government, he said, coming from Mr Cosgrave meant a very different thing to the definition of democratic government which this country lived up to through the ages, but especially from 1916 to 1921. As a custodian of democratic government he charged the President of the Executive Council with the responsibility for much of the turmoil existing in this country at the present moment because of the bad example that he gave in the exercise of functions placed in him by the people.

The President had discovered that a new Communistic organisation has left out the word "God"; but for all those organisations that left out God's name the President made up for it. He could scarcely close a door without calling on the name of God; but the name of God was not written in the alleged free Constitution of the so-called Free State.

THE PEACE OF THE TOMB.

"We are spending money for the main tenance of order," said Mr. Doherty, "but for us the only peace is the peace of the tomb following coercion. The calling on you and on me to put our names to this bill, which is an act of coercion, is, in my opinion, asking you to put your names to the death sentences not merely of the young men named in the Dail, but of any other man or woman in Ireland who dare lift his or her voice to say that this country at this moment is not politically free and that this assembly is not a sovereign assembly."

He said to them that this bill would bring bloodshed in its track, and the President of the Executive Council and the other Ministers could translate into that statement what they translated into Mr. de Valera's statement in Tipperary in 1921. The alternative was for them to approach the matter as Irishmen, and let them remove from the Constitution anything which at the moment was debarring certain Irishmen from coming in.

THE ONLY ISSUE.

Mr. DOUGLAS said that the Executive Council had come to the Oireachtas and solemnly said that they were satisfied that such a state of affairs existed in the country as could only be dealt with by the methods set out in the bill, and that they must have these powers at once. This bill, as he saw it, gave the Executive full responsibility *carte blanche*. There was only one issue—was that House satisfied with the case made by the Government, or were they prepared to accept the case made by the principal opponents of the bill? Because he was not prepared to say that the Government was dishonest and that the whole proposal was corrupt, he was going to vote for the bill.

Mr. DOWDALL said that he was going to vote against the measure, because he regarded it as an election dodge. He had seen some men coming up to the House on Wednesday with guards, but he had seen these same men mixing with the crowds on Sunday last without any guards. What had happened in the three days to create such an atmosphere of danger? How any man could think for a moment that Communism could develop in this country he could not imagine. The country was entirely a Christian country, and because of a few hare-brained idiots in Dublin calling themselves what they wished, it was put forward as a justification for the present measure. It was a well-staged attempt to create a successful election atmosphere. The bill was a degradation of the House, and he would vote against it.

INSPIRED BY RUSSIA.

SENATOR AND SAOR EIRE.

Mr. JOHNSON said that this bill was an amendment of the fundamental law of the State and an amendment of the Constitution. The President had spoken of a new movement, Saor Eire, and the public was inflamed by it. He thought the minds operating that movement were not wholly the same as those which operated the pure national movement. In so far as Saor Eire was Communist, it would be less national than the older I.R.A. He was one of those who thought that this new movement had undoubtedly got its inspiration from Russia. He pointed out that there had been a Communist influence working in this country for the past eight or nine years, but it was now taking a hand in the arming of certain elements, probably a separate and distinct body of people. He drew attention to that because he wanted to know whether the emphasis upon the Communist activities in the country was the occasion for the introduction of the bill and all its powers, or whether the emphasis was rather upon armed activities, because, said Mr. Johnson, there was a difference.

For quite a number of years he had been persistent in trying to prevent any association, where he had some responsibility, from allowing their natural desires or obligations to improve the position of the workers and defend them against attack, from becoming affected with Communist philosophies. He thought the Communist influence had had very little influence upon the working classes of this country. Undoubtedly, the Communist movement was extremely influential by virtue of its experience all over the world, because it knew how to inflame and excite and permeate the minds of people who are suffering from injustice and economic depression or oppression. It was not essential to the Communist movement that they should use arms to attain their end. It was not part of the necessary methods of Communism, but it so happened that they had taken advantage of the situation in this country to utilise militant nationalist ideas and ideals to propogate their ideals.

AN IMPORTANT DISTINCTION.

"Is it," asked Mr. Johnson, "the social, political, and economic idea of Communism that the House is going to direct its aim against, or is it the accomplishment of its ideals by means of arms that they were intending to suppress?"

It was important, he continued, that they should draw a distinction, because if they did not they were going to pass a bill under cover of preventing the dissemination of Communist social and economic ideas, and which would enable the Executives of the future to suppress other minority ideas and other movements which had no intention of achieving their ends by arms or violence.

With regard to the tribunals set up under the bill, he said that there was nothing in the bill to ensure that there would be any report or record made of the trials or executions.

He would say that the entering upon this course, to his mind was a certain method of developing the Communist movement, not necessarily an armed Communist movement, not necessarily a movement for the overthrow of the State by arms. It would undoubtedly have a very serious affect on the attitude of very many people to the Parliamentary institution and to the State organisation, which they had on to now endeavoured to make one which would give security to the citizens and prevent injustice from the executive authority.

THE BUSINESS POINT OF VIEW.

Sir WALTER NUGENT said that he looked upon it solely from a business point of view, and asked himself what effect will all this controversy have on industry and the commercial life of the country. It was quite clear that no country can prosper industrially while unrest and civil strife prevails—and, therefore, the sooner normal conditions are restored the better. The Ministers responsible said that the proposed legislation was necessary to enable them to cope with organised political or semi-political crimes. The Opposition said that it was not. Every section of the House agreed that freedom of opinion in politics as in religion must be maintained in the Free State.

The Minister for Justice said that he wanted the bill before the House passed, and that order could not under present circumstances be maintained without it. If, then, they were satisfied that the additional powers asked for were necessary—and that they would not interfere with the rights of law-abiding citizens—it was obviously their duty to grant them. It could not be said that the bill was passed in the interests of any political party, as a general election was not far off and the public would then have an opportunity of giving their verdict for or against what has been done. Remember also that what they were dealing with is only a passing phase, in the meantime, for God's sake, let them have a rest from politics—let them forget all about gunmen, and see what a little honest work could accomplish. Let them take advantage for once of the opportunities offered them. The prospects for the coming year were better than they have ever been before. They were promised an enormous influx of visitors to celebrate a great religious ceremony. A general revival of industry was in sight, and improved prices for agricultural produce must follow.

Colonel MOORE described the bill as propaganda, and said that the Government should see that the C.I.D. were made to observe law and order, and that the five million pounds sent to England annually should be kept at home for the benefit of the Irish people.

A DISHONEST POLICY.

Mr. D. FITZGERALD (Minister for Defence) said that the movement which the Government wanted to cope with was dangerous, firstly, because of the gunmen; and secondly, because of its objects, which were to put disorder where order existed. This country, with its traditions of Nationalism, was being travelled by blackguards who preached the dishonest policy of telling the people not to pay land annuities.

Mr. MacELLIN—Are you suggesting that because Fianna Fail go round the country telling the people not to pay land annuities that they are dishonest?

The MINISTER—Anyone who goes round the country and tells the people without authority not to pay land annuities is to my mind acting dishonestly.

Senator CONNOLLY said that if this measure was passed it would bring about the shedding of blood; there would be chaos and very little possibilities of the Eucharistic Congress being held next year.

WHERE RESPONSIBILITY LIES.

Sir JOHN KEANE said that Senator Johnson, in his speech, had said that he was ashamed of the bill, but he (Sir John) was also ashamed of the bill, but he had to examine as to where the responsibility lay. If the Opposition had come out openly, and said that they stood for the repression of crime, and that they would put down the disgraceful incidents of the past year, there would have been no necessity for it.

Mr. DOWDALL—We made the offer.

Mr. CONNOLLY — Our party has consistently condemned crime all over the country.

President COSGRAVE said that Senator Connolly was the best evidence of the slave mind in that assembly. He had not yet lost the marks of the chain.

At this remark there was disorder in the House, Fianna Fail members shouting across the room at the President, but President Cosgrave persisted, and was heard to say that the slave mind was there. As far as the Oath of Allegiance was concerned, he quoted from Dail debates of 1921, and said that this Executive stands over the oath, and if you don't want the oath, put us out. The position is the same to-day, said the President. Put us out, and get the people of this country to give their sanction to you, and the road is clear for you, and you can face the situation.

This statement was greeted with cries of "Resign! Resign!" from the Fianna Fail benches.

President COSGRAVE—Resign to what? To a minority? Nonsense.

Mr. O'DOHERTY—You are afraid.

Mr. COSGRAVE—What is it that we are fighting?

There were shouts of "Answer the question," and President Cosgrave went on to say that Senator Douglas said he wished to wash his hands of the bill and leave it to the Government; that they had enough power and control in the law as it stood. "We have not enough power as we stand," he said, "and it is the Fianna Fail Party that is imitating Pontius Pilate and trying to wash its hands of the whole matter."

The division resulted:—For, 41; against, 14.

COMMITTEE STAGE.

THE ABSENCE OF SAFEGUARDS.

The Senate went into Committee on the bill. On the motion that Section 1 of the bill stand, Mr. Johnson said that this was the most essential clause of the bill, and he thought that the names of those who opposed it should be recorded in a division. He therefore challenged a division.

On a division the section was carried by 37 votes to 10.

On the motion that the schedule stand part of the bill, Mr. Johnson moved an amendment to add a new sub-section, providing that when an Order was made setting up a tribunal the Order should be submitted to both Houses of the Oireachtas in the usual form.

He quoted from a speech of Senator Brown in the Senate on 10th August, 1927, protesting against the setting up of military tribunals, which could only be justified by a state of absolute emergency. Senator Brown said that he would have opposed the 1927 bill if it were not for the safeguarding to which the President then referred. There were no such safeguards in the present measure.

Mr. S. L. Brown said that he still had the objection that every lawyer had to the setting up of any court other than their ordinary civil courts. The circumstances when the bill of 1927 came before them, however, were entirely different from what they were to-day. There was then no such emergency as had arisen now, and there was no civil war. If, however they were to accept the statements of the Ministers, he added, there was now a state of civil war.

Mr. STAINES said that since 1921 there had been ten members of the Garda Siochana foully murdered. In addition there were 28 political murders of civilians—25 men, one woman, and two babies.

Mr. CONNOLLY said that he was surprised that Senator Brown should allow himself to be so blinded by political prejudice as to lend his sanction to a bill under which the courtsmartial would not even follow the procedure under the King's code. Under the bill the prisoner had not the right to be professionally represented. He went on to say that there may have been murders, but what had they to do with the present measure? Civic Guards may murder each other, or they may even murder the Minister for Justice.

Mr. O'FARRELL said that they must not only look to the immediate future, but to all the future. There may be Governments in power that would make very drastic and improper use of the powers given in the bill. If the bill was merely a temporary measure there may be some justification in opposing the amendment.

BREAK DOWN OF JURY SYSTEM.

Mr. FitzGERALD-KENNEY, Minister for Justice, said that they had done every single thing they could to preserve the jury system, but it had broken down, because jurymen had been terrorised into giving verdicts against their oath, and it was apparent to everyone that courts of the nature indicated in the bill must be set up.

They had to consider what was the right and proper legislation now in the present state of the country. Everybody knew that there was recently an attempt to terrorise the members of the Oireachtas from doing their duty, and that was a fact they could not leave out of consideration. He knew that no such attempt was made so far as the party to which Senator Johnson or Senator Moore belonged. Senator Johnson was filled with the spirit of liberty, and was always on the side of the person who may be charged, and he had no sympathy for the liberties for the people.

The Minister went on to refer to the possibility of members of the Oireachtas being murdered. He asked the House to reject the amendment.

DELAYING THE BILL.

Mr. E. BLYTHE, Minister for Finance, said that he was certain that one of the great causes of the activity of illegal organisations last spring was the hope that there would be a general election next spring, and that during the time that the Dail was dissolved they would have unequalled opportunities of creating turmoil, if not chaos, in the country. The passing of Senator Johnson's amendment would only delay the passing of the bill, and that was what Senator Johnson had in mind.

Mr. DOWDALL asked if a person was arrested and charged under the bill, could he be defended by counsel?

President COSGRAVE replied in the affirmative.

The amendment was lost by 40 votes to 15.

Mr. COMYN moved an amendment the object of which was to provide immunity for members entering and leaving the Dail and Senate, and for any statement they might make in either House.

Mr. BLYTHE said that there was no intention of interfering with members of the Oireachtas going to or returning from the House. There were not at present the sort of Deputies in either House who were engaged in any sort of murder conspiracy. They knew that any members who in the past had any affiliation with the forces of armed conspiracy had broken that connection, and there was no likelihood, as far as he could see, that any action would be taken against any of them. However, there could be a situation when the immunity of a Deputy would be most undesirable. They might in the future have Communist Deputies going into the House with guns in their pockets, and it was not so very long ago since they might have had Deputies going into that very House with guns in their pockets. The assumption that the powers given under the Act were going to be used to prevent ordinary discussion was utterly absurd, but he would not allow any Deputy to advocate murder in the House, and he would not allow any newspaper to publish direct incitements to murder. He did not believe that Parliamentary immunity should be carried to that extent.

The amendment was lost.

Replying to another amendment by Mr. Comyn, that the word "offence," which included crime, should be deleted,

Mr. BLYTHE said that, if they could get the murderer of young Ryan, they would bring him before a tribunal where there would be no chance of intimidation. If they accepted the amendment, they would have to bring the murderer before the civil court.

The amendment was lost.

MEMBERSHIP OF THE TRIBUNAL.

Mr. JOHNSON moved an amendment that one of the officers forming the military tribunal shall be a person certified by the Attorney-General to have legal knowledge and experience.

Mr. BLYTHE said that the difficulty about this was that of securing legal men to form the tribunal. Army officers were men who had to face up to danger no matter where they came up against it, whether in the course of their ordinary work or not. If a military officer was not prepared to take the danger of being shot or killed in some other way than his duty requires, he is not fit to be a military officer. It was not the duty of civilians to undertake these things, and it might not be possible to get suitable civilians to undertake the task. They had come to the conclusion in the circumstances which they were up against that it would not be fair to put a civilian in that position, and it would not be easily possible to get a suitable man. They would have to get very good men, but they did not require legal men. They required intelligent, resolute and conscientious men, who would bring commonsense to bear on the problems brought before them. The legal technicalities would not come into the procedure of the court. It would ordinarily sit in public, and would have professional men speaking before it. The members of the court would be permanently in their position so long as the court existed. After all, this court would have no jurisdiction to deal with civil offences. It will have legal men on both sides. It will have prosecutors and a defence.

Mr. JOHNSON—Is that settled?

Mr. BLYTHE said that the members of the tribunal would be conscientious men. No one would take the risk of trying any undefended prisoner.

At 9.45 p.m. the amendment was declared lost, and the schedule was carried by 41 to 15.

This completed the committee stage, and the House adjourned till to-day at 11 a.m.

Bed and Clothing Burned.

Mysterious Outrage near Armagh.

ARMAGH, Friday.

A MYSTERIOUS outrage was reported to-day to the police at Milford, near Armagh, by Mrs. Treacy, who, with her three young children, reside in a row of small houses for workers at Lisles. Last night, about 7 o'clock, Mrs. Treacy left her house securely locked up, and proceeded to a neighbour's house on business. On returning about 11 o'clock she found the front door barred on the inside, with the result that she could not gain admittance. She went to the rear of the house, and there discovered that a window on the ground floor had been torn out, and, on entering, she found the house in a state of great disorder. An iron bedstead, bed clothing and wearing apparel had been removed to a garden at the rear of the house and burnt.

Mrs. Treacy left her three children in care of a neighbour, and at once reported the matter to the nearest police station at Milford, and to-day lodged a claim for malicious injury.

Mrs. Treacy's husband, Thomas Treacy, a plasterer, is at present working in the Free State, and, as she always has been on the most friendly terms with the people in the neighbourhood, she si absolutely unable to account for the outrage.

District Inspector Jennings, Armagh, and Sergeant Oswald, Milford, visited the scene to-day, and the police are busily engaged investigating the affair.

Waterford Corporation has elected the following on the School Attendance Committee: The Right Rev. Archdeacon Byrne, D.D., P.P., Ballybricken; Aldermen T. D. Connolly, J. Cosgrave; Councillors J. Breen, P. Borden; and Mr. Gerald Kelly, Juvenile Advisory Committee.

PREPARING FOR EUCHARISTIC CONGRESS.

The Most Rev. Dr. Byrne, Archbishop of Dublin, cutting the first sod in preparation for the erection of the altar in the Phoenix Park, Dublin, for next year's Eucharistic Congress.

IRISH NEWS IN BRIEF.

SENTENCING Patrick Mulcahy to four years' penal servitude at the Cork Circuit Court, Mr. Justice Kenny remarked that if he were to pass sentence on him for each indictment he would have to send him to penal servitude for about two hundred years. Mulcahy was found guilty on twleve separate counts of burglary.

* * * * *

Mr. Spenser Travers, of Timoleague House, Timoleague, Co. Cork, was seriously injured by a bull last Wednesday.

* * * * *

At the annual meeting of the Derry Naturalists' Field Club, Mr. E. W. Gordan was elected president for the ensuing year, in room of Dr. J. N. McLaughlin. The hon. secretary, Mr. J. McCann, and the hon. treasurer, Mr. E. R. Gordon, were re-elected.

* * * * *

Patrick Fitzgerald, a native of Ballyduff, Waterford, who had been serving in the Army, was remanded for a military escort at Waterford Court, when charged with the larceny of clothing, value for £5, from John Walsh, Adamstown.

* * * * *

The following were elected Fishery Conservators for the Lismore No. 4 District:—Messrs. J. Kent, Mogeely; M. J. Sheehan, Ranteer; C. Joyce, Ballvlacken; R. Meagher, Ballinarown; R. Annesley, Annesgrove, and Coroner E. A. Rice, solicitor, Fermoy.

* * * * *

Election of Conservators No. C3 for Kenmare District. Tidal Electoral Division "A"—Messrs. S. O'Brien, Corkery, R. E. Mansfield and Major A. G. Waller. Upper or Fresh Electoral Division "B"—The Rev. A. R. Armstrong, P. Falvey and Captain A. F. Power.

* * * * *

At Galway Circuit Court yesterday Judge Wyse Power dismissed an action for £49 damages brought by Mrs. Bridget Walsh Cregg, Oughterard, against the Great Southern and Western Railways for the burning of a barn in which corn and potatoes were stored. It was sworn that a spark from the engine on the railway line close to the house fired the barn. The Judge held that, as the evidence of the defendants showed that the train was run in the ordinary way, the plaintiff could not recover.

* * * * *

At the meeting of Westmeath County Council, which was held in Mullingar yesterday, Mr. Thomas Maguire presiding, a letter was read from the caretaker of Moate Courthouse requesting to be supplied with an electric radiator. It was stated at the meeting that the radiator was required for the Bench. Mr. Dooner—They want jam on it. We are sick with these applications from District Justices. They do not take into consideration litigants or people who attend the courts at all. The letter was marked "read."

Mrs. Kate O'Donnell, Cruicknasharra, Croagh, County Donegal, has reached the age of 101, and is hale and hearty.

* * * * *

At Tipperary fat pig market on Thursday quotations were 38s. to 40s. per cwt., live weight.

* * * * *

Waterford C Division has elected the following Fishery Conservators:—Messrs. Thomas Ryan, Geoffrey Brennan, Passage East; Thomas Sullivan, Philip Doherty, Cheekpoint; — Doherty, The Island, William Gower and Nicholas Murphy tied for the sixth vacancy.

* * * * *

Mr. Francis Thorpe, Bagenalstown; Mr. Kayne Smythe, Little Moyle, Tullow, and Major A. MacMorrough Kavanagh, Borris, were elected Fishery Conservators for No. 5 Waterford Division. Several rival candidates were proposed, and feeling ran so high that the assistance of the Guards had to be invoked before the business could proceed.

* * * * *

Mrs. Emily Strong merchant, Ballina, mallard, died yesterday from injuries received on Thursday night while she was cycling home with a friend. When crossing Ballinamallard Bridge she met with an accident, receiving a fractured skull. At the inquest a verdict of "accidental death" was returned.

* * * * *

At Limerick Liberties District Court a fine of £1 and £1 costs was imposed on Mrs. Bridget Fitzgerald, of Murrow, for keeping an unlicensed bull. She said that she did not intend keeping the animal. District Justice Flood said that the Act under which the case was brought was for the benefit of the farmers of the country, and they should be interested in it.

* * * * *

At Limerick Mental Hospital Committee meeting Mr. James Barry, grocer, William street, wrote that as an unexpected position had arisen owing to the abandonment of the gold standard, he asked to be relieved of his contract for the supply of sugar to the institution. Mr. P. Cormack said that if the application were granted a bad precedent would be set up, and he did not see how the situation referred to affected the sugar contract. It was stated that Mr. Barry had not signed his bond. The Committee refused the application.

* * * * *

It is learned that the directors of the Bank of Ireland are prepared to issue £100,000 debenture stock at five per cent., to enable Limerick Harbour Board to carry out the scheme of dock extension, and also the construction of a railway which will connect the port with the Great Southern system. It is understood that the schemes will soon be started.

ORIENT LINE CRUISES

MAINTAIN THE £

Free your mind from any anxiety about exchange by spending your winter in a British ship and employing British capital and labour.

SIX WEEKS OF SUNSHINE

CRUISING IN THE

WEST INDIES

amongst the loveliest islands in the world

"OTRANTO" 20,000 tons sails from LONDON JANUARY 27th, 1932

42 DAYS FROM 85 GUINEAS

Write for particulars: Managers: Anderson, Green & Co., Ltd. 5 Fenchurch Avenue, London, E.C.3 or Local agents.

New Girls' School at Enniskillen.

FROM OUR OWN CORRESPONDENT.
ENNISKILLEN, Friday.

THE first secondary school to be erected by a public education authority in Northern Ireland was opened to-day at Enniskillen by Lady Charlemont, in place of her husband, the Minister of Education, who was absent owing to illness. The school takes the place of the Enniskillen Royal School for girls, which was transferred to the Regional Education Committee. After religious Services, the Earl of Belmore, chairman of the Education Committee, presided. Lady Charlemont, in opening the school, said that she understood that this was the first new secondary school to be erected by a regional committee. She would like to congratulate the education authority and the Regional Committee for their courage and foresight in deciding to accept the transfer of the school, and in acquiring an entirely new site for the building. Whatever might be said about education in Ulster, the Act of 1923 had certainly accomplished a great deal in the erection of the new schools. She thought that the school was fortunate in having those beautiful surroundings.

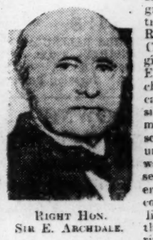

RIGHT HON. SIR E. ARCHDALE.

Education was not entirely a matter of building and amenities. The influence of environment was a very powerful influence in school life. In some cases there were old associations and traditions which played their part, such as those in the great public schools in England, and those which they had in the ancient foundations of Portora. But obviously they could not have these in a new school, and the best alternative was up-to-date premises on a good site, with plenty of fresh air and sunlight—and these conditions were satisfied there.

After congratulating the head mistress and staff, Lady Charlemont said that secondary education did not appear to be afflicted with the storms and controversies which raged around primary education, but she was not sure that their secondary schools were not progressing just as well as they would if they caught more public attention; for there were many advantages of a good secondary education, which were not apparent at the time.

BE QUICK

or you'll

BE LATE!

Only a couple of weeks till closing day.

Avoid the rush by leaving in CASH AND COUNTERFOILS NOW!

IRISH HOSPITALS' SWEEP

on Manchester Nov. Handicap

Receiving Offices for Dublin Subscribers are

33 & 38 DAME STREET

and at the PLAZA,

Middle Abbey Street, Dublin

Advt.

PUBLIC AMUSEMENTS.

GAIETY THEATRE.
MATINEE TO-DAY AT 2.30.
To-night at 8—LAST NIGHT OF
"LILAC TIME,"
A PLAY WITH MUSIC BY SCHUBERT.

GAIETY THEATRE.
Next Week, for Six Nights, and Matinee Sat., 2.30,
PERSONAL VISIT OF
BROMLEY CHALLENOR in
WHEN KNIGHTS WERE BOLD.
The Best and Brightest of Farcical Comedies.
NOW BOOKING.

OLYMPIA THEATRE.
6.45 ..... TWICE NIGHTLY 9.0
SUPERLATIVE ATTRACTION.
SIGNOR ARVI'S REVUE,
THE 1931 "SUNBURST IN VAUDEVILLE."
ART—SCIENCE—MUSIC—MYSTERY.
FEATURING
SIGNOR ARVI.
JOHNNIE MACKEY (Comedian), HARRY MARSH (Quaintologist—Dying to Live),
SIGNOR ENRICO ROSSI (The Wonderful Italian Tenor),
Assisted by
THE QUARTETTE DELLA MISERICORDIA.
Box Office—11-4.30. 'Phone—23292.

ABBEY THEATRE.—MATINEE TO-DAY at 2.30, And TO-NIGHT at 8 o'clock, J. STEPHENSON presents: "THIS WOMAN BUSINESS," A Comedy, in Three Acts, by Ben Levy. Booking at Theatre, 10.30 to 6.

ABBEY THEATRE.
MONDAY NEXT, FOR ONE WEEK, AT 8 P.M.,
"DEAR BRUTUS,"
By J. M. BARRIE.
Booking at Theatre. Revised Prices.

GATE THEATRE.
TO-NIGHT (SATURDAY), at 8, and NEXT WEEK (except Monday),
"JEW SUSS"
From the Novel by Lion Feuchtwanger.
TUESDAY, 27th OCTOBER.
"THE DEAD RIDE FAST."
By David Sears.

METROPOLE.
CONTINUOUS ..... 2.0 to 11.0 p.m.
RETAINED ALL NEXT WEEK.
WILL ROGERS and MAUREEN O'SULLIVAN
IN
"THE YANKEE AT KING ARTHUR'S COURT."
TO-DAY at 2.10, 4.35, 7.0 and 9.25 p.m.

VISIT RESTAURANT.
EXCELLENT 4-COURSE LUNCH, including COFFEE OR TEA. 2/6
QUICK SERVICE.
ALL FLOORS FULLY LICENSED

MALAHIDE LAWN TENNIS CLUB.
DANCE,
THE METROPOLE BALLROOM,
TO-NIGHT (SATURDAY), 8 p.m.—12.
ROGERS-MAY BAND.
Tickets 5/- Evening Dress.
Payable at door.

LANSDOWNE
LAWN TENNIS CLUB DANCE
METROPOLE BALLROOM.
SATURDAY NEXT, 24th October.
ROGERS MAY METROPOLE BAND.
EVENING DRESS.

DUBLIN UNIVERSITY BOAT CLUB.
ANNUAL DANCE,
METROPOLE BALLROOM,
TUESDAY, NOVEMBER 3rd.
Tickets, 7/6 each, from: R. J. O'NEILL, 9 T.C.D., and M. W. GIBBON, 13 T.C.D. Dancing, 9 p.m.-3 a.m.

AT THE SAVOY 2 to 11.
TO-DAY.
LAWRENCE TIBBETT,
The Screen's Greatest Singer, in
"THE PRODIGAL."
With Esther Ralston, Roland Young and Cliff Edwards.
SHOWING AT 2.25, 4.55, 7.20 and 9.50.

THEATRE DE LUXE AND CORINTHIAN.
CONTINUOUS ..... 2.30 till 11.0 p.m.
CHARLIE CHAPLIN
IN
"CITY LIGHTS."
THE WORLD'S GREATEST COMEDIAN IN THE WORLD'S GREATEST COMEDY.

EXHIBITION
OF
IRISH LANDSCAPES,
BY
PAUL HENRY,
COMBRIDGE'S GALLERIES,
20 GRAFTON STREET.
OCT. 12th—24th.

MEMBERS ARE REMINDED THAT
THE SILVER SLIPPER DANCE CLUB
(41 HARCOURT STREET, DUBLIN)
MEETS EVERY NIGHT NOW
(Except Sunday)
TO-NIGHT,
GLADYS MELROSE AND THE COMERFORD GIRLS
will appear.
Refreshments, Suppers, and Breakfasts served until 4 a.m., as usual.
Members urged to Book Tables early (after 2 p.m.). Tel.—Dub. 51793.
NEXT WEEK the Artistes appearing and other details will be notified to Members in this column on Friday and Saturday.
The CLUB BAND (Jack Silver's, late Billie Weiner) plays Every Night.

THE NINE ARTS BALL
WILL BE HELD AT
THE GRESHAM HOTEL,
ON
FRIDAY, 30th OCTOBER, 9-3.
Fancy Dress Obligatory.
TICKETS (including Supper), 12/6, may be obtained at
THE UNITED ARTS CLUB, 3 Upper Fitzwilliam street; the GRESHAM HOTEL and PIGOTT'S.

BRITISH LEGION
(METROPOLITAN BRANCH).
ARMISTICE DANCE,
GRESHAM HOTEL,
FRIDAY, 13th NOVEMBER,
9 p.m.—3 a.m.
Tickets 10/6 (including Supper), obtainable at Gresham.
EARLY BOOKING ESSENTIAL.

SHELBOURNE HOTEL.
THE PREMIER HOTEL,
DUBLIN.
ELEGANT APARTMENTS FOR RECEPTIONS, LUNCHEONS and DINNER PARTIES, and PRIVATE DANCES.
Attractive en Pension Rates to Winter Residents.

SALE OF WORK
AT ST. MARY'S INSTITUTE FOR BLIND GIRLS, MERRION.
All kinds of Knitted Goods.
17th to 24th inst.

ADVERTISEMENT INDEX.

	Page		Page
Amusements	8	Houses and Lands	15
Apartments	3	Houses to Let	3
Auctions	15-16	Legal Appointments	2
Bicycles	2	Legal Notices	3
Business Premises	3	Lost and Found	2
Cattle & Live Stock	2	Machinery	2
Church Notices	3	Medical Appointments	2
Coals	1	Miscellaneous	3
Contracts	3	Money & Partnership	2
Dogs	3	Music, Pianos	2
Dress	3	Opticians	3
Education	3	Poultry, Eggs	3
Fairs	2	Public Notices	4, 8
Fishing, Sporting	2	Representatives	2
Furniture	2	Sales by Treaty	15
Garden	2	Seaside and Country	3
Government Notices	4	Sea Trips	3
Horses	1	Shipping	3
Hotels	3	Situations Vacant	2
Houses & Lands for Sale & Wanted	3	Specific Articles	2
		Tuitions	2

Telephone No. 23062.

THEATRE ROYAL.
6.40 ..... TWICE NIGHTLY ..... 9.0.
HOUSTON SISTERS,
GEORGE DOONAN.
COMMENCING TO-MORROW (SUNDAY) AT 8.30 p.m.
And Continuous Daily, 3 to 11 p.m. Saturday, 5.30 to 11 p.m.
"THE RINGER,"
Edgar Wallace's King of Thrillers. A Gem of Mystery and Suspense, with
FRANKLYN DYALL, GORDON HARKER, JOHN LONGDEN, PATRIC CURWEN, CAROL GOODWER, DOROTHY BARTLAM.
ALSO
BOBBIE JONES' SERIES NO. 1 GOLF PICTURES: "THE RUTTER."
ADVENTURES IN AFRICA—No. 2. "AN AFRICAN BOMA."
BOOK NOW FOR SUNDAY.

THERE IS ONLY ONE PADEREWSKI.
—D. Mail.
LIONEL POWELL presents
THE KING OF PIANISTS,
PADEREWSKI,
PADEREWSKI,
(By arr. with L. G. Sharpe),
THEATRE ROYAL, DUBLIN, SATURDAY, OCT. 24, at 3.
Tickets for this Concert 4/- upwards.
Subscription Tickets still available.
All information from
J. H. HAMILTON, Theatre Royal, DUBLIN.

PAVILION, DUN LAOGHAIRE. 3.30 to 10.30.
TO-DAY—YOUR LAST CHANCE OF SEEING THE NOW FAMOUS BOY ACTOR,
LITTLE JACKIE COOPER,
Starred with RICHARD DIX, in
"DONOVAN'S KID."
This amazing Child-Actor has just been given a contract for £40,000 for two years!
At 4.15, 6.45 and 9.15. Splendid Programme.

CAPITOL. DAILY, 2.30 to 11 p.c.
At Last! The Talking Screen has Found its Voice of Love.
MARLENE DIETRICH,
IN
"MOROCCO,"
With GARY COOPER and ADOLPHE MENJOU
A Paramount Picture. At 2.30, 4.48, 7.6 and 9.24.
On the Stage:
CHARLIE HARVEY AND THE CAPITOLIANS
Introducing
BILLY and MARGORIE WALKER,
Ireland's Professional Dancing Champions.
Demonstrating the Latest Ballroom Dances, including "THE RUMBA" Foxtrot.

GRAFTON (LAST DAY).
JOAN BENNETT and WARNER BAXTER, in
"DOCTORS' WIVES."
TO-DAY AT 2.30, 4.50, 7.10 and 9.30.
NEXT WEEK:
SIR JOHN MARTIN HARVEY IN HIS FIRST TALKIE,
"THE LYONS MAIL."

SATURDAY SUPPER DANCES
CLERYS RESTAURANT
TO-NIGHT, 8 to 12.
A most delightful Supper-room, with small, Continental-like Dancing Floor. Tables may be booked now. 'Phone 44886. The Manager.
SUPPERS—TABLE D'HOTE OR A LA CARTE. EXCELLENT CUISINE. FULL LICENCE.
Clerys wonderful New Band
"THE RHYTHMANIACS,"
Personally Conducted by
PHIL MURTAGH, Star Saxophonist.
COVER CHARGE 3/6 EVENING DRESS
Billy and Marjorie Walker, Ireland's professional "Star" Ballroom Dancing Champions, are in charge of the dancing arrangements. Expert tuition in latest Ballroom Dances. Lessons by appointment.
CLERY & CO., LTD 'Phone, 44886.

PUBLIC NOTICES.

LUCAN DEMESNE
WILL BE
CLOSED TO THE PUBLIC
ON THE 26th INST.;
LUCAN HOUSE
ON THE 19th INST.
JOHN CROMER.

DREADNOUGHT SYSTEM OF DRESS-CUTTING.
MRS. J. A. BOND,
Of Southport, will give FREE TO LADIES only, On MONDAY, OCT. 19th, at 3 and 7.30 p.m. In the MANSION HOUSE, DAWSON STREET, DUBLIN.
On WEDNESDAY, OCT. 21st, at 3 and 7.30 p.m. In the ROYAL GEORGE HOTEL, LIMERICK, An Interesting and Instructive Demonstration on "DRESSES AND HOW TO MAKE THEM."
To-day Thousands of Ladies using our Methods find it possible to Dress Well for every occasion at a minimum cost.
Classes will be formed and during a Course of 12 lessons, PATTERN-MAKING, DRESS CUTTING and TAILORING will be Taught by Qualified Teachers.
NO FITTING, WASTE OR WORRY.
SUCCESS GUARANTEED TO EVERY PUPIL.
Teacher: MRS. SAUNDERSON.

WOMEN'S WORK, S.P.G.
ANNUAL MEETING AND GIFT DAY
WEDNESDAY NEXT, OCTOBER 21st, 3.30 p.m., in the C.M.S. HALL, 35 MOLESWORTH STREET.
Chairman—THE LORD BISHOP OF CASHEL.
Speaker—REV. A. P. RANDLE (Tinnevelly).
MRS. H. K. WOODWARD will receive the Gifts.
TEA ..... 1/-.

THE MEMORIAL
In ST. CANICE'S CATHEDRAL, KILKENNY,
In Memory of the Officers, N.C.O.'s and Men of the 4th Batt., R.I. Regt., who fell in the Great War, 1914—1918, will be Unveiled by THE RIGHT REV. DR. DAY, On SUNDAY, OCTOBER 25th, At 3.30 p.m.

FOR OTHER PUBLIC & GOVERNMENT NOTICES SEE PAGE 4.

CHURCH NOTICES.

HARVEST THANKSGIVING SERVICES.
ST. MATTHEW'S CHURCH, IRISHTOWN.
11.30 a.m. MORNING PRAYER.
Preacher: Rev. M. M. GRAHAM.
7 p.m., EVENING PRAYER.
Preacher: Dr. ELIOTT.
All Welcome. Collections for Missions.

DALKEY METHODIST CHURCH.
HARVEST THANKSGIVING SERVICES.
TO-MORROW (SUNDAY), OCT. 18.
11.30: Rev. J. W. CARROTHERS, M.A., LL.D.
7. 0: Rev. S. H. G. CURRIE.
Special Harvest Music by Augmented Choir.
Offering for Home Mission Fund.

METROPOLITAN HALL
(CITY OF DUBLIN Y.M.C.A.).
BRIGHT EVANGELISTIC SERVICE,
8.30 p.m. (Singing from 8.15 p.m.).
SPEAKER THIS SUNDAY:
CAPTAIN REGINALD WALLIS,
who has returned to Dublin this week, and will give some details of his recent visit to the U.S.A.
All Welcome.
6 to 6 p.m.—MEN'S BIBLE CLASS.
Leader: CAPTAIN R. WALLIS.
All Young Men Welcome.

MERRION HALL,
LOWER MERRION STREET.
SUNDAY SERVICES.
Speaker:
MR. WILLIAM HAGAN.
Subjects:
12 Noon—"THE CENTRAL FACT IN TIME."
7 p.m.—"WHAT ARE MEN'S GREATEST PROBLEMS?"

KENNEDY'S BREAD.
FINEST QUALITY
MADE.
BAKERIES:
127 & 128 PARNELL STREET
AND
ST. PATRICK'S BAKERY
DUBLIN.

THIS IS YOUR WEEKLY REMINDER
That Poverty prevails to an Enormous Extent in the City of Dublin.
Your Help in Lessening it is Urgently Needed by "Dublin's Oldest Charity."
THE SICK AND INDIGENT ROOMKEEPERS' SOCIETY,
OFFICES: 2 PALACE STREET, DUBLIN.

GONZALEZ
"NUTTY SOLERA"
SHERRY.

CHURCH NOTICES.

CHRIST CHURCH CATHEDRAL.
HARVEST THANKSGIVING SERVICES,
TO-MORROW.
Preacher at 11 a.m.: THE BISHOP OF KILLALOE.
Evensong at 3.30 o'clock.
Offerings for Choir Superannuation Fund.

S. STEPHEN'S CHURCH,
UPPER MOUNT STREET.
HARVEST FESTIVAL,
ST. LUKE'S DAY, OCTOBER 18, 1931.
Holy Communion, 8 a.m.
Holy Communion, with Sermon, 10 a.m.
Matins and Sermon, 11.30 a.m.
Choral Eucharist, 12.30
Children's Flower Service, 4 p.m.
Evensong, Second Sermon, 7.
Thank Offerings will be divided between the S. Patrick's Nurses' Association (S. Stephen's green), and the Association for the Relief of Distressed Protestants (Molesworth street). Gifts of Fruit and Flowers offered at the Children's Service will be taken to the Hospitals in the Parish.

HOLY TRINITY CHURCH,
RATHMINES.
HARVEST FESTIVAL SERVICES,
TO-MORROW.
8 and 11.30 a.m.—HOLY COMMUNION.
10 a.m.—Preacher, the Rev. W. N. Harvey, B.D.
11.30 a.m.—Anthem, "Christ hath a Garden" (Thiman). Preacher, the Bishop of Down, Connor and Dromore.
3.30 p.m.—CHILDREN'S GIFT SERVICE. Address by the Rector.
7 p.m.—CHORAL SERVICE. Stanford in A. Anthem—"The Wilderness" (Goss). Preacher, the Rev. E. H. F. Campbell, M.A.
OFFERINGS FOR THE POOR OF THE PARISH.

ST. VICTOR'S CHURCH,
DONORE AVENUE.
HARVEST THANKSGIVING SERVICES.
TO-MORROW (SUNDAY), OCTOBER 18th, 1931.
11.30 a.m. and 7 p.m.
Preacher—VEN. THE ARCHDEACON OF MEATH.
YOUNG PEOPLE'S SERVICE, 4 p.m.
Preacher—REV. G. S. McPHAIL.
Collections on behalf of St. Catherine's Own Missionary.

ST. JUDE'S CHURCH,
KILMAINHAM.
HARVEST THANKSGIVING,
TO-MORROW (SUNDAY), 18th OCTOBER.
8 a.m.—Holy Communion.
11.30—Morning Prayer and Holy Communion.
Preacher—Rev. R. W. RIDGEWAY, M.A., Rector of Maryborough.
3.30 p.m.—Children's Service.
7. 0 p.m.—Evening Prayer.
Preacher—REV. R. W. RIDGEWAY, M.A.

MONKSTOWN PARISH CHURCH.
HARVEST FESTIVAL,
TO-MORROW (SUNDAY), 18th OCTOBER, 1931.
8. 0 and 11.30 a.m.—Holy Communion.
11.30 a.m.—THE RIGHT REV. THE LORD BISHOP OF OSSORY, D.D.
3.30 p.m.—Young Peoples' Gift Service. THE REV. M. A. HANDY.
7. 0 p.m.—THE REV. PERCY COSTER.
Anthem:
"Honour the Lord with thy substance" (Stainer)

HAROLD'S CROSS CHURCH.
HARVEST FESTIVAL,
TO-MORROW (SUNDAY), OCTOBER 18th.
Services at 8, 11.30 a.m., 3.30, 7 p.m.
Preacher at 11.30 and 7
REV. PRECENTOR GRAHAM, Incumbent of Booterstown.

ST. ANN'S CHURCH.
HARVEST THANKSGIVING SERVICES TO-MORROW (SUNDAY). Preachers—10, 11.30, 3.30, Very Rev. the Dean of Ossory. 7, Rev. Charles Dowse. Collections for Protestant Orphan Society.

RATHFARNHAM PARISH CHURCH.
HARVEST FESTIVAL SERVICES,
TO-MORROW (SUNDAY), 18th OCTOBER.
8. 0 a.m.—Holy Communion.
11.30 a.m.—Morning Prayer, Holy Communion Rev. C. B. Armstrong, B.D.
3.30 p.m.—Children's Gift Service.
7. 0 p.m.—Evening Prayer. The Right Rev the Lord Bishop of Ossory, D.D.

ST. PAUL'S CHURCH
(NORTH KING STREET).
HARVEST FESTIVAL SERVICES.
11.30—CANON A. A. LUCE, D.D.
7. 0—CANON T. A. HARVEY, B.D.

A MISSION
Will be held in
THE CHURCH OF ST. JOHN THE EVANGELIST,
SANDYMOUNT,
From OCTOBER 17th to NOVEMBER 1st.
The Missioner will be
Rev. BROTHER EDWARD, Priest-Evangelist.
LIST OF SERVICES:
WEEK-DAYS—
3.30 p.m. (Saturdays excepted), for Women.
4.30 p.m. (Saturdays excepted), for Children.
8. 0 p.m. Each Day, Mission Service for all.
SUNDAYS—
9. 0 a.m. Sung Eucharist and Communion.
3.30 p.m. Children's Service.
7. 0 p.m. Mission Service.
For those attending the Sunday Eucharist there will be Breakfast in the Church Hall, for which a charge of Sixpence will be made.

ST. JAMES'S PARISH, DUBLIN.
HARVEST FESTIVAL,
SUNDAY, OCTOBER 18th, 1931.
PARISH CHURCH:
11.30—The Ven. Archdeacon Lindsay, B.D.
7. 0—Rev. W. F. Boyle.
DISTRICT CHURCH:
11.30—Rev. W. F. Boyle.
3.30—Mr. W. P. McCoy.
7. 0—Rev. Chancellor G. D. Scott, M.A.

ADELAIDE ROAD PRESBYTERIAN CHURCH
HARVEST THANKSGIVING SERVICES.
TO-MORROW (SUNDAY), 18th OCTOBER, 11.30 a.m. and 7 p.m.
Preacher—Rev. W. G. WIMPERIS (Belfast).
SPECIAL MUSIC.
Soloist—Miss MILDRED ATTWOOLL.

SANDYMOUNT PRESBYTERIAN CHURCH.
HARVEST THANKSGIVING SERVICES.
TO-MORROW (SUNDAY), 18th OCTOBER, 11.30 a.m. and 7 p.m.
Preacher: Rev. Professor JAS. HAIRE, M.A., D.D., Assembly's College, Belfast.
Visitors cordially invited.

RATHGAR METHODIST CHURCH
(BRIGHTON ROAD).
HARVEST SERVICES,
11.30 and 7.
Preacher: Rev. FREDERICK E. HARTE, M.A., President of the Methodist Church.
Music: "Christ Hath a Garden" (Thiman).
"God the All-Fatherly" (Hollins).
"Let All the World" (Thiman).
"Come, O Thou Traveller" (Noble).
HARVEST DECORATIONS.
Collections for Home Missions.

YORK STREET CONGREGATIONAL CHURCH.
11.30 A.M. and 7.0 P.M.:
REV. HAROLD B. MILLS.

The Irish Times.
SATURDAY, OCTOBER 17, 1931.

NEWS SUMMARY.

IRELAND.

The first ceremony in connection with next year's Eucharistic Congress, that of blessing the site, in Phœnix Park, whereon the altar will be erected, was performed yesterday by Dr. Byrne, Archbishop of Dublin.—(Page 10.)

The Constitution Amendment Bill passed through all its stages in the Dail yesterday, and the Committee stage had concluded in the Senate before the House rose last night.—(Page 5.)

GREAT BRITAIN.

1,286 candidates were nominated for the general election in Great Britain and Northern Ireland yesterday.—(Page 9.)

ABROAD.

The United States representative has joined the League Council's discussions of the Sino-Japanese dispute. Japan's opposition to the intervention of any third party in the dispute is maintained, and it is contended that the Kellogg Pact is not applicable to the present controversy.—(Page 9.)

Dr. Bruening's reconstituted Cabinet survived the first division in the Reichstag, a Nationalist motion of no confidence being defeated by twenty-four votes. So Hitler's hour has not yet struck.—(Page 9.)

A vigorous protest against the Spanish Republic's "multiple offences," and a message of sympathy to the faithful, is conveyed in a letter from the Pope to the Papal Nuncio in Madrid.—(Page 9.)

FINANCIAL.

London Stock Markets were firm in tone, with a more confident feeling regarding the election. British Rails were a good spot.—(Page 14.)

The Treasury bill rate was slightly lower, and discount rates were not so firm. Overnight loans were made at 4-3½ per cent. Sterling was easier in New York.—(Page 14.)

Dublin Market was busier, and Industrials strengthened.—(Page 14.)

Public Safety.

The Free State Government has insisted upon its rigid time-table for the Constitution (Amendment) Bill. Yesterday the bill received its final reading in *Dáil Eireann*, and was sent to the Senate, from which, this afternoon, it will emerge intact. By this evening, therefore, the bill may have become the law of the land. The concluding discussions in the *Dáil* did not maintain the earlier level. Tempers broke under the strain of political excitement, and much dirty linen was washed in public. The Government's spokesmen dealt mercilessly with the subtleties of the *Fianna Fáil* conscience, and were reminded bitterly, in their turn, that the Ministers of to-day had been the conspirators of yesterday. We deplore such outbursts, but they have some historical value, since they help to explain the difficulties of the present situation. The Free State was born in lawlessness, and it is hardly surprising that, although good government has effected miracles of change, the spirit of lawlessness still lingers among a section of the people. In the youngest Dominion rancours far deeper than the ordinary rancours of politics exist between the two main parties in the State. Only time can heal such wounds, and in the meanwhile the nation suffers. President Cosgrave explained yesterday his refusal to accept a belated conference of parties upon the public peril. We think that a timely conference was desirable, but the chance seems to have been lost because the past held the present too firmly in its grip.

One fact—and it is the crucial fact—emerges clearly from the week's debates. Sedition is widespread throughout the State; dreadful crimes have escaped punishment, and in many districts the machinery of the law has suffered a complete dislocation. Indeed, Mr. Cosgrave declares, with all the responsibility of his high office, that "the State is trembling in the balance." In these circumstances, his Government has demanded, and Parliament has conceded, a protective measure of extreme severity. The Constitution (Amendment) Bill invades at least half-a-dozen articles of the Free State Constitution. It shoulders the law courts out of a vital part of their jurisdiction, and invests a military tribunal with powers of life and death. Such a measure, if it is to be tolerable, must have two main justifications—its need and the manner of its enforcement. The need has been proved; for a righteous enforcement of this measure the country must depend upon the Government's spirit and intentions. We expect that the new Act will be enforced firmly, but we expect also that it will be enforced with restraint and prudence. The State's welfare must be safeguarded, and innocent lives must be protected at any cost. In that duty the Government cannot falter; but the country will hope that the mere presence of this Act upon the Statute Book will rout much of the sedition and criminal purpose which are now rampant in the land. For its full effect the Act must be supported by a strong public opinion, and here, no doubt, we may find a guarantee that its extraordinary powers will not be abused.

Optimism is a useful virtue, but nobody can pretend that the immediate outlook is cheerful. On the one hand, the Free State confronts the menace of lawlessness and sedition; on the other, she faces an accumulation of economic troubles. Her trade has declined in recent months, and may be affected catastrophically by the results of the British general election. The coming writer, at the best, cannot fail to be a searching test of citizenship. Whether the Free State will emerge unhurt depends on many things—on her readiness to put the public weal before party politics, on her abnegation of personal prejudices, and upon a recognition of the need to work in harness. The Free State citizen's chief fault as a citizen is that which Mr. Kipling's German naturalist found in his gorilla—"there is too much *ego* in his *cosmos*." Yesterday Mr. Cosgrave drew a shrewd contrast between the British and Irish senses of citizenship. For Englishmen in a time of crisis their Government is an impersonal thing, which men of all parties credit with a patriotic purpose. In Ireland at such times we canvass the fate of politicians and ignore the nation. So it is to-day. Britons of all parties are rallying round a National Government, because, with logical patriotism, they realise that the country's need demands a united effort. In the Free State one of the main parties admits a danger, but rejects a policy of co-operation with its rivals. It is essential that the people shall not follow this bad example. The sooner a united citizenship helps Mr. Cosgrave's Government to suppress lawlessness, the sooner every citizen will have untroubled freedom to build his own and his country's fortunes.

America and the League.

The League of Nations took a step of the highest significance yesterday when it decided to invite the United States' presence at its deliberations on the Sino-Japanese dispute. The invitation, of course, does not imply a request that the United States shall become a member of the League. It simply recognises that American policy and interests are linked so closely with the relations of Japan and China that the collaboration of the United States is essential. Furthermore, as the draft invitation declared, the United States, as a signatory of the Pact of Paris, has a certain right to attend a hearing in which a case of war is involved. Naturally, Japan opposed the innovation, which was sponsored by M. Briand. Her representative complained that it embodied a question of principle, and so required a unanimous vote of the Council; but his arguments were overcome by the Marquess of Reading, the British representative. The most significant remark of the day, however, was made by M. Briand, when he explained that a precedent was being established. In analogous cases, he said, the Council, doubtless, would act always in the same manner—that is, in inviting a non-member of the League to collaborate whenever it was deemed advisable. Stated thus in general terms, the new policy does not suggest its full significance. Few important nations are without the scope of Geneva, and one can imagine few occasions on which the precedent would need to be applied. Its importance lies in the fact that it affords the United States an opportunity to collaborate, and so may remove the most urgent of existing handicaps on the League's progress. So long as the United States and Soviet Russia are divorced from the League, so long it will be unable to wield any real power. There is no prospect of any honest co-operation with the League by Soviet Russia; the collaboration of the United States, on the other hand, is not merely desirable, but essential. Without it no problem of international politics or economics can receive fitting and full treatment. The League of Nations primarily is intended as a league of all, not of some, nations. While the United States remain outside, its constitution is incomplete, and, though it can speak for the greater part of the civilised world, it misses that final authority which its voice demands. We trust that the United States' acceptance of the invitation preludes its readiness to accept a seat at Geneva within the near future.

Free State Produce.

We are glad to learn that the High Commissioner for the Free State in London is taking the fullest advantage of recent events in Great Britain to advertise the excellence of Irish dairy produce and other goods. Mr. Dulanty has done much excellent work in London. He has spared no effort to increase the purchase of Free State exports, with the result that there has been a steady improvement in trade. Next week no fewer than twenty-eight Free State creameries will be in competition in the Butter Section of the London Dairy Show. For the first time Free State eggs will be displayed; for Mr. Dulanty has been able to persuade the authorities to establish a special class which will become a permanent feature of the Show. There will be also a composite display of Free State products, consisting largely of condensed milk, tinned cream and bacon, and every inducement will be offered to the English purchaser to transfer his custom from foreign to Free State firms. Last week Mr. Dulanty made an interesting experiment. A shop was opened in Hitchin for the advertisement of Free State goods, and scored an immediate success. The people of Hitchin for the first time have become acquainted with Free State products, and one trader already has decided in future to stock only Irish bacon. In pursuit of his general policy, Mr. Dulanty has arranged for Free State displays at several other Shows during the next few weeks. Since Mr. Hogan's decision to improve the quality of Free State produce vast strides have been made. Free State butter, eggs, bacon, condensed milk and tinned cream now can hold their own with the products of any other agricultural country in the world; and the depreciation in the foreign value of sterling has given them an enormous advantage in the British market. It is encouraging, at a time when politicians at home are squabbling about their past activities, to find Mr. Dulanty making such a success of his constructive work in Great Britain. The development of the British market is the one thing that really matters to the Free State.

Drought in Canada.

A correspondent of *The Times* in Regina paints a vivid picture of the conditions prevailing in the Canadian prairie provinces. Only two years ago, he says, Regina itself was "booming." Its industries prospered, and the town, nurtured by the huge wheat area that surrounded it, was increasing both in size and in wealth. Then came the shadow of over-production of grain, the "slump," and finally the greatest of its possible evils, drought. To-day Regina is the capital of a desert. The soil in parts is dry to a depth of twelve feet. Throughout the drought-stricken area not a blade of grass can be seen; trees have died; and the light soil, like sand, is rippled by the breezes and whirled into black and stinging storm by the winds. Blackened rows of seedlings, we learn, show where the farmer sowed his crop. In some cases, however, the very seed was blown out of the soil; in others, the crop contrived to sprout, but withered away for lack of moisture, or shrivelled to nothing in, perhaps, a single day of intense heat. Farming, of course, is impossible in such conditions. Some farmers have moved to the homestead lands which have been newly opened in the bush towards the north; about three thousand families are forced to live on relief, while others still contrive to endure, hoping that their day of prosperity will return. In Regina, meanwhile, business has suffered a cruel setback; unemployment is on the increase, and a hard winter is expected. Courage will be needed; for the hardship is too great and widespread to be repaired by ordinary Government relief. Nevertheless, some hope is aroused by the news that a conference of the prairie provinces will be held at Calgary next week to discuss the crisis.

COURT AND PERSONAL.

The King and Queen have been entertaining friends at dinner every evening this week at Sandringham, where Sir John and Lady Maffey and Miss Penelope Maffey were among their latest guests.

The Queen has appointed Princess Alice Countess of Athlone, Lady Forres and Lady Digby to be members of the Council of the Queen's Institute of District Nursing, of which Her Majesty is President.

The Queen, the Prince of Wales, the Duke and Duchess of York and Prince George will be present at the marriage of Lady May Cambridge and Captain Abel Smith next Saturday at Balcombe, Sussex. Princess Alice and the Earl of Athlone are in residence at Brantridge Park, Sussex, where Lady May and her *fiancé* joined them on Thursday.

Owing to the general depression the King of the Belgians has decided that the State ball which annually opened the Court season in Brussels shall not take place this winter.

The Duchess of Brabant was summoned to Stockholm to her mother, Princess Ingeborg of Sweden, who was very ill for some days. The Princess underwent an operation on Thursday, and was reported yesterday to be making good progress.

In honour of the anniversary of the coronation of the King of Afghanistan a reception was held last night at the Afghan Legation at Prince's Gate, London.

The Duke of Abercorn will return to Baronscourt, Co. Tyrone, to-day from London. Lochiel and Lady Hermione Cameron are returning to Achnacarry Castle, Inverness-shire, where they will give several entertainments in celebration of their eldest son's coming of age.

Earl Jellicoe continues to progress towards recovery. His eldest daughter, Lady Gwendoline Jellicoe, who was laid up in Montreal for some time with a severe attack of gastritis, is expected to leave for England at the end of next week.

Lady Albreda Bourke, who has been staying with the Earl and Countess of Dunraven at Adare Manor, has returned to Roseboro', Naas, and will preside next week at the annual sale in aid of the Cheeverstown Convalescent Home for Poor Children.

The Marquess and Marchioness of Waterford will leave Curraghmore to-day for a week's stay in London. Lady Ludlow left Newmarket yesterday for Market Harborough, and is the guest of Sir Harold and Lady Zia Wernher at Thorpe Lubenham. Sir Richard and Lady Butler have returned to Wildeswick, East Grimstead, where they will spend the winter.

Lord and Lady Osborne Beauclerk are staying in London. Lady Patricia Miller, who has been paying visits in Waterford, will return to London to-day. Sir George and Lady Mary Crichton have returned to London from the North of Ireland.

The marriage arranged between Kenneth Ivon, only son of the late Ivon Brown, solicitor, of Hampstead and John street, Bedford Row, and Mrs. Brown, of Oxley, Middlesex, and Emmeline Lydia (Betty), younger daughter of John W. Ball, B.A., B.L., and Mrs. Ball, 13 Royal terrace, E., Kingstown, Co. Dublin, will take place on Wednesday, 25th November, at St. James's Church, Delhi, India.

"Gardens." Jubilee Nurses' Pension Fund. To-morrow, Co. Kerry—Senator A. R. Vincent, Muckross House, Killarney. Tea. (Entrance gate on Kenmare side of Muckross Farm. Exit gate opposite O'Sullivan's Hotel.)

Switzers are showing a most attractive collection of Ladies' well-cut Leather Coats, priced from 5 gns., and made from specially selected skins to ensure lightness for walking or motoring. They have also received a new delivery of short Suede Coats in charming shades, with zip fastening—ideal for golf and sports wear. Prices from 4 gns.
New Dance Frocks, Evening and Afternoon Frocks just arrived.—W. Holmes and Co., 69-71 South George's street.
Chilprufe Underwear for father, mother and children. Booklet free.—W. Holmes and Co., 69-71 George's st., Dublin. 'Phone 51282.
Jaeger Underwear, Outerwear—41 Holmes'.
In Dublin stay at Power's Hotel, Kildare street. Most central, comfortable and moderate.
The pretty Frocks and Hats worn at the wedding of Miss Doris Brittain to Mr. Wall Morris, now showing by Pathé Gazette at the Grafton and Savoy Cinemas, were designed and supplied by Brennan, 74 Grafton street.
Royal Hibernian Hotel, Dublin, and Salthill Hotel, Monkstown—Now quoting special Autumn and Winter rates. Meals interchangeable.
Robin Hood green-belted coat, buttoning to throat, for little girl, 37s. 11d., at Slyne's, Ltd., Grafton street and Harry street.

PASSENGERS ON ROYAL MAIL STEAMERS.
Among the arrivals were:—C. V. Cardoc, Mrs. E. V. Cardoc, Mrs. L. M. Stuart, Miss M. A. Doyle, Mrs. J. M. Jessop, Mrs. R. Craigie and Mrs. Craigie, Miss Barton, Miss Fullerton, Miss A. Fullerton, Mr. and Mrs. F. Long, Mrs. Byron, Miss F. E. Burgess and H. Burgess, Mrs. E. P. Murray, Dr. and Mrs. D. Leeper, Mr. and Mrs. R. C. Booth, J. M. Thompson, E. W. Nesbitt and Mrs. Nesbitt, Patrick Cahill, Miss M. S. Pim, Miss S. W. Eunice Lewis, the Misses Barry, Mrs. F. W. May, Miss L. M. Egan, A. R. W. Montgomery, Miss Kelly, Miss M. Newman, Miss Carson, Miss May Carson, Mrs. B. Nesbitt, Mrs. W. Maxwell, Captain and Mrs. J. E. Nolan, Miss M. O'Connor, Mrs. F. C. Pilkington, Mrs. R. Crawford, Mrs. A. Zolkie and Miss M. Zolkie, Miss B. Bannon, Mrs. R. J. Boylan, L. A. Wilson Wright, Major and Mrs. W. A. Stack, C. O'Leary, M.B.; Miss M. B. O'Leary, Mrs. William Bowers, Miss M. J. Keenan, Mrs. A. E. Nesbitt, Mr. and Mrs. R. B. Baskin.

PASSENGERS BY R. AND I. LINE, VIA LIVERPOOL.
Among the arrivals were:—Lady Nugent, Lady Milbanke, Sir C. Petrie, Sir Bannister Fletcher, H. Beck, A. B. Craig, R. C. Meredith, J. Norton, T. Coleman, J. J. Dwyer, Dr. S. J. Cunningham, S. Loch, Dr. C. S. Palmer, R. B. Smiley, H. P. Jameson, H. Brown, Mrs. P. Barrow, Mrs. T. Gardiner, J. G. Jameson, T. Abbott, W. J. Robinson, Dr. Murphy, Miss M. M. Ball, Miss C. McGill, J. W. Mackie, E. J. Doyle, G. W. Jeffrey, Dr. and

ANGRY DEBATES ON SAFETY BILL.

SCENES IN THE DAIL AND THE SENATE.

OLD GRIEVANCES RECALLED.

DEPUTY AIKEN'S SCHEME FOR CONFERENCE REJECTED.

By Our Special Correspondent.

FROM 10.30 yesterday morning till 9.45 last night, the Constitution (Amendment 17) Bill occupied the attention of legislators at Leinster House. During this period of virtually twelve hours there was, first in the Dail Chamber, and afterwards in the Senate, a continuous stream of oratory, in the course of which almost every phase of Irish history was recalled, but more particularly the period immediately before and after the passing of the Treaty of 1921.

In the course of these exchanges angry feelings were frequently aroused, and allegations of various kinds were hurled across the House with vehemence. In the Senate members, in the course of debate, raised their voices to a pitch which rarely marks debates in that Chamber.

IN THE DAIL.

A PLEA FOR A PACT.

In the Dail, the new bill which is designed to give the Government full power to deal with a measure of lawlessness and sedition which has arisen in the Free State, came up on the report stage. Its second stage and Committee stage had been completed on the previous evening. The report stage having been passed formally, the final acceptance was moved; and thereupon Deputy Aiken, one of the Fianna Fail leaders, unfolded a proposal for a conference which seemed to come as a surprise to the House. Deputy Aiken, who, in the civil war, held the post of Chief of Staff of the Irregular forces, has not hitherto been regarded as a man of compromise. In a quiet voice he unfolded his scheme for a conference and a pact between all representative parties, political and military, as well as Church bodies, all of whom would bind themselves to a treaty "for the honour of God and the glory of Ireland," to secure a national agreement. This agreement was to stipulate that no Irish citizen should use arms or violence for any purpose except to secure the obedience of all citizens to the laws of Dail Eireann, and that all should pledge themselves to carry out the will of the majority of the people "without fealty to any power under heaven except God above." The agreement also pledged all against "membership of any secret society of any description."

HOUSE TAKEN BY SURPRISE.

For a moment the proposal appeared to take the House by surprise, and observers wondered what the reaction of the Government benches would be to this scheme. Deputy O'Connell, the Labour leader, who had been himself engaged earlier in the week in a endeavour to promote a conference, expressed his approval, and, incidentally, mentioned that when he had put the matter to President Cosgrave he insisted that the two opposition parties should agree to a formula before he could consider it.

Mr. Blythe stated the Government attitude in one of the best speeches he has made in the House. It was brief, but very much to the point. Postulating that the Free State is a democratic country, he said that the laws of the country and the authority of the State should be respected. The State stood on the basis of majority rule, and those who wanted change must persuade the majority to their view. Speeches such as Deputies Aiken and O'Connell had made were not helpful, because they suggested that changes could be brought about otherwise than by the will of the people. Drilling and the inducement of young men to drill were criminal; for drilling and arms led to murder. He did not believe in severity, but, if people wanted militarism, they would get it.

A VIOLENT OUTBURST.

The Opposition benches were stirred to a violent outburst when President Cosgrave, in moving the acceptance of the bill, read documents relating to the robbing of banks during the civil war. Members on the Opposition benches flung across the floor violent allegations against individuals on the Government side.

The Speaker, who acted throughout with great firmness, tempered by invariable good humour, was able to secure order. It was this spirit which provoked Deputy Boland, when called to order, to remark in the friendliest manner and amidst laughter: "Sure I know you since you were a kid."

Mr. Cosgrave dealt with the proposal for a conference, and asked were they to confer with people who were attacking the State and attempting to subvert the Government? The Government was told that force was no remedy, but nobody said that to the people who had the guns outside. Anyhow, they were there to govern, and they intended to do it. He asked the Dail to give the Government the power to enable them to get rid of this conspiracy and "to ensure that the Commandments of God will be obeyed in this country."

On a vote the motion was carried by 83 votes to 65.

THE SENATE.

PROTESTS AGAINST CLOSURE.

At three o'clock the Senate assembled to deal with the bill, and there was a very full attendance, only four members being absent when the final division was taken. As was to be expected, a certain section of the members protested strongly against the adoption of the closure, including Senators Johnson and Connolly. The point was raised that the text of the bill, as passed by the Dail, was not in the hands of the members. The Chairman answered this by pointing out that the text of the bill, which members had received and which showed the bill in the form in which it left the Committee stage in the Dail, was actually the bill as finally passed by the Dail. He had a copy of the bill duly certified by the Clerk of the Dail.

LIKE MR. MCGILLIGAN.

Opposition to the second reading was expressed chiefly by Senator O'Doherty, who found it necessary to concentrate on events in the early life of the State. His strong Northern accent—he told the House he was, like Mr. McGilligan, a Derryman—rang out like the rattle of a machine gun through the Chamber as he denounced the Government for its action in the past election, and on various other occasions. He charged President Cosgrave, who now professed love for justice by setting up Special Courts, as being the man who was instrumental in pulling down the courts set up by the Irish people. The Free State Ministers, he said, were spending Irish money for the maintenance of law and order between other nations, but the only peace that the Irish people could claim would be the peace of the tomb after the Coercion Bill was passed. When Mr. Desmond Fitzgerald and Senator Connolly had spoken, a vote was taken, when the second reading was carried by 41 to 14.

PUBLIC COURT.

During the discussion of amendments on the Committee stage, Mr. Blythe enlightened the House as to the work of the tribunals which are to try cases.

Instead of being secret courts, Mr. Blythe announced that they would sit in public, presumably with Press representatives in attendance, and, moreover, that prisoners may have advocates to appear for them. Of forty-three amendments only four had been dealt with when the House rose. The final stages of the bill will be taken to-day.

PROBABLE OPERATION TO-DAY.

By Our Political Correspondent.

There is now no doubt that by one o'clock to-day the Constitution (Amendment 17) Bill will have passed the Senate. So far the closure schedule has been followed. It is probable that the bill will be taken this afternoon for signature to the Governor-General, and later the Executive Council will, it is understood, issue the necessary order putting it into operation.

It was noted that the attendance in the Senate yesterday was only three short of the total available members. The Earl of Granard came specially from Paris to be present.

BRUENING GIVEN FREE HAND.

HITLERITES THWARTED.

MAJORITY OF 24 IN REICHSTAG.

QUASI-DICTATORSHIP TERMINATED.

From Reuter's Correspondent.

BERLIN, Friday.

THE second Bruening Government has been saved by a majority of twenty-four. Consequently Germany will be ruled by constitutional methods and not by emergency decrees.

This afternoon the Reichstag rejected by 294 votes to 270 the Nationalist no confidence motion, and later a Communist motion of no confidence, which was opposed by General Groener, the Minister of Defence, was rejected by 321 votes to 233.

There was some surprise at the size of the Government's majority, most people not having expected even twenty.

When the hooter sounded at 4.45 to call the deputies to vote an electric atmosphere was felt in the House. Every seat was taken, and the Diplomatic, the Press and the Public Galleries were crowded.

Dr. Bruening.

On the announcement of the result a storm of cheering broke out from the Government supporters, which the counter-cheers of the Opposition could not drown.

HOW THEY VOTED.

The Government owed its victory to the votes of the Socialists, all the Middle Parties, the Economic Party, and some of the People's Party, while those who voted against the Government were the Nazis, the German Nationalists, the Communists, the Agrarian Party, and the remainder of the People's Party. There were only three abstentions.

The Reichstag rejected a combined Nationalist and Communist motion for a dissolution by 320 votes to 252.

Various motions of no confidence in individual Ministers were rejected by substantial majorities. A Nationalist motion for the annulment of all emergency decrees was rejected by 336 votes to 233.

The result of all this is that Dr. Bruening has a free hand to rule Germany as he pleases during the winter, and Adolf Hitler, who thought that at last his time had come, will have to continue his weary wait in his "Brown House" at Munich.

The Reichstag has now adjourned till February.

THE DRINK EVIL.

SOME DEFECTS IN LEGISLATION.

THE MOST REV. DR. COLLIER, Bishop of Ossory, presided at the fifth triennial congress of the Catholic Total Abstinence Federation of Ireland, held in the Oak Room of the Mansion House, Dublin, yesterday. There was a representative attendance of delegates.

The executive committee, in their report for the period 1926-31, referred to the introduction of the bill to amend the Act of 1927, and said that much stress had been placed on the clause relating to St. Patrick's Day opening, but practically every clause in the bill was destructive to temperance interests. It was the duty of all supporters of temperance interests to use their utmost efforts, not alone to prevent St. Patrick's centennial year from being profaned by the opening of the public-houses on the national festival day, but also to oppose energetically the attempt contained in every line of the new bill to mutilate and destroy the Liquor Act of 1927.

The Rev. Dr. Coffey, President of the Federation, succeeded the bishop, and said that it would not be amiss if he sent a brief message to the public from the meeting. They were concerned solely with the suppression of intemperance. They were united in the advocacy and promotion of the Christian virtue of temperance, even in its highest form of total abstinence.

In a letter expressing his inability to be present, Cardinal MacRory said that no movement had done more for God and Ireland.

In moving the adoption of the report, the Very Rev. Canon Lyons said: "If you make a joke against the temperance workers you always have a gallery to laugh at them, and that is one thing an Irishman finds very hard." If the temperance legislation of the past few years was not all that they had hoped for, it was not the fault of the Federation.

They had at the moment a menace to temperance provided by the dance halls, so prevalent in town and country. There was legislation for dealing with it to some extent, but it was not all it might be. Still, it was something, and it ought to be used.

The Rev. Father Aloysius, O.S.F.C., seconded the motion. He said they were not prohibitionists. They wanted the trade so regulated that there would be no need for prohibition. It was because trade was not so regulated that prohibition was resorted to in other countries.

The report was adopted.

Bishop Collier said there was no greater work of Catholic action—the furtherance of which the present Pope was making his life-work—than that in which they were engaged. They had still great things to do, because, like the work of the Church in the world, this would never be completed.

The following resolution was unanimously passed:—"This Congress, representing over two hundred branches of the Catholic Total Abstinence Federation of Ireland, comprising a membership of one hundred thousand Irish citizens, makes a solemn protest against—

(a)—The Government's lamentable failure to enforce Part 4 of the Intoxicating Liquor Act of 1927, whereby the Oireachtas is empowered to abolish licences in areas where there are too many of such premises, and where there are sufficient reasons for such abolition;

(b) The Intoxicating Liquor Bill of 1931 (a bill now in suspension, amending the Irish Licensing Act of 1927), which sanctions St. Patrick's Day opening of licensed premises, and contains, in addition, several other clauses favourable to intemperance;

(c) Section 15, Part 2, of the 1927 Intoxicating Liquor Act, which permits the holders of on-licences to sell liquor to *bona fide* travellers at any hour on a week-day, and so gives legal sanction in Irish towns and villages to midnight opening of public-houses on Sunday nights, especially in connection with dances, causing grave abuses."

The officials were re-elected.

PROTEST FROM THE POPE.

SPAIN'S "MULTIPLE OFFENCES."

SYMPATHETIC MESSAGE TO THE FAITHFUL.

From Reuter's Correspondent.

ROME, Friday.

"WITH all the energy required by my Apostolic Ministry, I vigorously protest against the multiple offences inflicted upon the sacred rights of the Church, which are the rights of God and of souls."

Thus runs a protest against the disestablishment of the Spanish Church, the dissolution of the Order of the Jesuits, and the nationalisation of the property of the Church, sent by the Pope to the Papal Nuncio at Madrid.

His Holiness wishes his protest to be communicated to all "Cardinals, Archbishops, secular and regular clergy, and all sons of the Church of Spain," and is in the form of a letter to the Papal Nuncio.

The Pontiff points out, in the first place, that, as he has been throughout the recent struggle, he is now more than ever close to the faithful in Spain in these days, sharing with them the harms and sorrows of the present menaces and the dangers of the future, and requests that, on the Feast of Christ the King, when he celebrates Mass on behalf of the "universal needs of this moment," they should unite in a special intercession for that great tribulation affecting the beloved Spanish nation.

JESUIT MONASTERY RAIDED

From Reuter's Correspondent.

MADRID, Friday.

The Governor of Vitoria has communicated a note to the Press stating that the police received warning that something strange was happening at a Jesuit monastery in the district.

The police kept watch and overheard conversations regarding revolvers and machine guns. It was found that Jesuits had been holding meetings with individuals belonging to a society for the protection of convents.

The Governor had the doors of the building sealed. Afterwards leaders of the Jesuits in Vitoria visited the Governor and informed him that they would obey the decision of the Cortes and would not take reprisals.

Trouble is reported from other parts of Spain arising out of the bitter religious quarrel which has occasioned great excitement among Catholic students, and in Madrid and elsewhere convents and churches are guarded by police.

AUTHORITIES TO "STOP AT NOTHING."

PREMIER AVERTS NATION-WIDE STRIKE.

From Reuter's Correspondent.

MADRID, Friday.

The Syndicalists had prepared a nation-wide strike for to-day, and only called it off when Señor Azana, the newly-elected Prime Minister, sent word to the organisers that he would stand no trifling and would stop at nothing to preserve order, whether the disturbers were Monarchists, priests or social agitators.

Unrest, however, still prevails throughout Andalusia, where general strikes are in progress in Granada and Cadiz. The Syndicalist railwaymen of Andalusia have called a strike to start at midnight to-night, and the Government is taking the strictest precautions to maintain order.

The trains will be run by soldiers, if necessary, but the Socialist railwaymen have announced that they will not join in the strike, since the Government has promised the question of wage increases will be considered.

VALUE OF THE £ YESTERDAY.

	Thurs.	Fri.
New York	15/11	15/11
Amsterdam ...	15/10	15/10
Berlin ...	16/8	16/5
Brussels	15/9	15/9
Rome	16/1	16/1
Paris	15/10	15/10
Copenhagen ...	19/5	19/5

Closing Prices.

FROM "THE TIMES."

(BY SPECIAL ARRANGEMENT.)

THE FUNDAMENTAL ISSUE.

The Times remarks in a leading article to-day:—Mr. Henderson declares that the fundamental issue of the coming election is public control of the financial mechanism of the country. He advocates national ownership and control of the banking and credit system. That is valiantly and roundly phrased; yet it is beyond sober belief that he or any colleague of his in the late Cabinet would wish to be put back again under the responsibilities from which they fled in August with a mandate, broadly speaking, to nationalise the City. Possibly Mr. Henderson is trusting to the electors to save him from his friends, his programme and himself. Possibly, too, his trust is well founded.

The pound is no longer defended by gold. Its present strength is the confidence of the world within and beyond our shores. When Mr. Henderson and his venturesome friend, Mr. William Graham, are able to report their conquest and control of Wall street and the foreign Bourses, then it may be time to see how the world will take the plan of subjecting to a Cabinet of Socialists, pledged to a State distribution and dissipation of wealth, the great international exchange called London.

THE LABOUR APPEAL.

The men who now advance it must be supposed themselves to know what foreign, not to speak of domestic, distrust means for national credit. Only two months or more ago their action, or inaction, invited that distrust. Coupled with their ignominious evasions, it broke their careers. As Ministers it chastised and chased them out.

The sincerity of these pompous periods in the Labour appeal is hard to accept, but, whether the leaders are the designers or the prisoners of their programme, there can be no security for the pound nor for all that has, in Mr. Snowden's words, been worked for and won in social amelioration until it is certain that the plan for the organisation of financial panic and for the disruption of the machinery of credit will not appear again, even in the lines of a face-saving and vote-enticing manifesto.

Keith Richard Kent, of Church road, Seaford, Sussex, died at Crawley Hospital, following a motor cycling accident.

U. S. AT COUNCIL TABLE.

FOR PEACE PACT ISSUES.

JAPAN MAINTAINS OPPOSITION.

LEAGUE RESIGNATION HINTED AT.

From Reuter's Correspondent.

GENEVA, Friday.

THE United States has accepted the invitation of the League Council to be represented in its discussion on the Sino-Japanese dispute, and its representative, Mr. Prentiss Gilbert, Consul in Geneva, attended this evening's sitting and addressed the Council.

His instructions from the State Department in Washington are:—"You are authorised to take part in the discussions when they relate to the possible application of the Kellogg-Briand Pact. You are expected to report on the results of the discussions to the State Department for its determination as to possible action. If you are present at the discussion of any other aspect of the Sino-Japanese dispute it must only be as an observer and auditor."

M. Briand, who presided, voiced the

Lord Reading.

Council's feeling of satisfaction at the presence of the United States representative, saying that the co-operation of America was both significant and symbolic.

MR. LESTER'S VIEW.

Lord Reading said:—"This shows that pacification in all matters of controversy instead of the arbitrament of war is the main object of the Pact of Paris as well as of the League."

Mr. Lester (Irish Free State) said that as the representative of a small country he realised the moral importance of the presence of America, a country which had always worked for the peace of the world.

The Council adjourned without fixing the date for the next meeting.

While Japan maintained to the end her opposition to the sending of the invitation, it was noticed that at the opening of this evening's discussion Baron Yoshizawa, the Japanese delegate, went up to the American representative and warmly shook his hand.

Lord Reading this afternoon had an hour and a half's heart-to-heart talk with Baron Yoshizawa, but it appears to have had no very definite result, and there are as yet no signs that Japan is prepared to withdraw her troops.

KELLOGG PACT NOT APPLICABLE.

From Reuter's Correspondent.

TOKYO, Friday.

The Japanese interpretation of the decision to invite the United States to attend the League Council is that the League and America wish to co-operate for the purpose of invoking the Kellogg Pact, thereby forcing the intervention of a third party.

This Japan is determined to resist to the utmost, as she is unable to brook outside interference in the settlement of a dispute that affects her very existence. She is, therefore, it is stated, more likely to break with the League than to retreat from the policy of directly negotiating a settlement with China.

Furthermore, it is pointed out that the Kellogg Pact applies only to warlike activities, while Japan contends that no acts of war have taken place. Even should China declare war Japan would, it is stated, probably disregard it.

Baron Wakatsuki, the Prime Minister, in a statement expressed appreciation of the League's effort for peace, but said the Japanese Government gravely doubted the legality of the decision reached by a majority vote.

[NOTE.—It is authoritatively stated in Geneva that nothing is known there of the suggestion that Japan might withdraw from the League.]

FREE STATE FOOD PRODUCTS.

INCREASINGLY POPULAR IN BRITAIN.

The activities of Mr. J. W. Dulanty, the High Commissioner of the Irish Free State, in connection with the introduction of dairy produce in this country are well known, and it is interesting to notice that they are to be greatly intensified in the near future.

Twenty-eight Free State creameries have sent entries for competition in the Butter Section of the Dairy Show which opens at the Agricultural Hall, London, next Tuesday.

This year, for the first time, Free State eggs have been entered. Up to this there has been no section in which Free State eggs could compete, but through the efforts of Mr. J. W. Dulanty and the Department of Agriculture the organisers have been induced to create a permanent class in which Free State eggs can compete.

In connection with the competitions, a space has been taken in the Main Hall for a composite display of Free State products—bacon and hams, butter, condensed milk, tinned cream, fresh cream, eggs and turkeys.

A very special effort has been made in connection with this display, having regard to the importance of the occasion, and it is expected that the Free State Stand will be one of the most attractive in the Hall.

CREAM AND BACON.

A particularly good response to the High Commissioner's exhibition publicity on behalf of condensed milk, tinned cream and bacon is being experienced. At Hitchin last week, where a shop was taken and stocked with Free State products, a keen demand was developed, particularly for the tinned cream. An encouraging aspect is that one large trader in the town proposes to stock only Irish bacon and to cut out foreign bacon altogether.

A feature was made also of Round Tower tweeds.

On Monday the Southwark Health Exhibition will be opened by the Lord Mayor of London. There will be a Free State display of bacon, hams and dairy products. Displays are also being arranged at the Bethnal Green, London, Trades Exhibition; the Ideal Homes Exhibition, Cardiff, and the Imperial Fruit Show during the month.

1,286 CANDIDATES NOMINATED.

HOW GENERAL ELECTION WILL BE FOUGHT.

NUMERICAL STRENGTH OF PARTIES.

65 MEMBERS RETURNED UNOPPOSED.

THE total number of candidates nominated for the general election in Great Britain and Northern Ireland yesterday was 1,286. The only outstanding nominations are those for Oxford University (two seats) and the English Combined Universities (two seats).

Sixty-two members—45 Conservatives, 11 Liberals and 6 Labour—were returned unopposed, and three members—two Conservatives and one Liberal—already had been so returned for the Scottish Universities.

An analysis of the unopposed returns shows:—

CONSERVATIVES	47	LIBERALS	12
LABOUR	6	TOTAL	65

The total membership of the House being 615, there remain to be elected 550.

A feature of the nominations is the reduction in the number of three-cornered contests. In 1929 there were 444; on this occasion there will be only 99. Straight fights have increased accordingly; they will number no less than 410.

Sixty-one women have been nominated—eight less than in 1929—and in two constituencies there will be straight fights between women.

MANY MORE STRAIGHT FIGHTS.

The most noteworthy feature of the nominations is the elimination of three-corner and four-corner contests. At the last election there were 444 three-corner contests and 26 four-corner contests in single-member constituencies—470 in all. On this occasion there will be only 99 three-corner contests and 14 four-corner contests in single-member constituencies—a total of 113. This is the smallest number of such contests at any British election for over twenty years.

Of the 99 three-corner fights, 56 are between Conservative, Liberal and Labour. In 39 of these triangles the Liberal candidate is known to be a supporter of the Government, and is, therefore, described as a National Liberal. In three triangles the candidates are Conservative, National Labour and Labour—namely, at Everton, represented in the last House by Mr. Derwent Hall Caine; at Newcastle Central, where Sir Charles Trevelyan is the Labour candidate, and at South-East Essex.

In twelve triangles the candidates represent Conservative, Labour and Sir Oswald Mosley's new party.

In 410 constituencies there is a straight fight between two candidates. At the last election there were only 94 straight fights.

The total number of candidates nominated is 1,286. This includes the unopposed returns and the candidates nominated several days ago for the London and Welsh Universities, but does not include Oxford University and the combined English Universities, nominations for which have not yet been made.

COMPARISON WITH 1929.

The following analysis shows how yesterday's nominations compare with those for the general election in 1929:—

	1931.	1929.
Returned unopposed	65	7
Candidates nominated...	1,286	1,730
Conservative	517	590
Labour	514	570
National Liberals	123	—
Liberals	37	513
National Labour	21	—
New Party	23	—
Communists	25	25
Others	26	32
Women (included above)	61	69
Three-cornered contests...	99	444
Straight fights	410	94

HOW PARTIES FARE.

Included in the National Liberal total of 123 are 39 supporters of Sir John Simon's Liberal National Organisation. Seven of the 39 have been returned unopposed—namely, Dr. Morris Jones, Mr. R. J. Russell, Mr. E. Granville, Mr. Duncan Miller, Mr. Clement Davies, Mr. Ian Macpherson and Mr. Runciman. The names of three of the seven also appeared in the official list of Liberal Party headquarters' candidates.

The Prime Minister has a three-cornered contest at Seaham with Labour and a Communist. Other Ministers involved in three-corner fights are: Sir Herbert Samuel, Sir Donald Maclean, Mr. E. D. Simon, Mr. Milner Gray and Mr. A. E. Glassey, each of whom has Conservative and Labour opponents. Others who have three-corner contests are: Mr. Arthur Henderson, at Burnley (Conservative and Communist), and Mr. Churchill, at Epping (Liberal and Labour).

STRAIGHT FIGHTS.

Ministers who have straight fights against Labour include: Mr. Neville Chamberlain, Sir Austen Chamberlain, Sir Samuel Hoare, Mr. Malcolm Macdonald (the Prime Minister's son), Sir Philip Cunliffe-Lister, Sir John Gilmour, Mr. Craigie Aitchison, Sir Henry Betterton, Mr. Ormsby Gore and Sir Philip Sassoon. Viscount Elmley, a Liberal member of the Government, who was threatened with Conservative opposition, will have a straight fight in East Norfolk against Labour.

Sir John Simon has a straight fight against Labour. Among those who have straight fights against Conservative candidates are: Mr. Lloyd George, his son (Major Gwilyn Lloyd George) and his daughter (Miss Megan Lloyd George). There are twenty-five straight fights between Conservatives and Liberals.

Labour ex-Ministers who have straight fights against Conservatives include: Dr. Addison, Mr. Clynes, Miss Bondfield (against Miss Irene Ward) and Mr. Tom Kennedy.

Mr. W. E. D. Allen, late member for West Belfast, a supporter of Sir Oswald Mosley, has not been nominated.

Mr. Wal Hannington, who is now in prison, has been nominated as Communist candidate for Bermondsey West.

WOMEN CANDIDATES.

Sixty-one women are among the candidates—eight less than the number nominated in 1929. There were fifteen women in the late Parliament, and all but one (Lady Cynthia Mosley, who retires for reasons of health) are standing again. Miss Eleanor Rathbone, Independent, is seeking re-election by the English Universities, nominations of which have not yet been made.

The Labour Party again has the largest number of women nominees. The distribution of the women candidates among parties is: Labour 36, Conservative 16, National Liberal 3, Liberal 3, others 3. In the last general election the Labour Party had 30 women candidates, Liberals 25, Conservatives 10, and there were four others.

There are two constituencies in which straight fights will be witnessed between women. At Wallsend Miss Margaret Bondfield, who was Minister of Labour in the Labour Government, has as her only opponent Miss Irene Ward, Conservative; and at East Islington Mrs. Leah Manning is opposed by Miss Thelma Cazalet, Conservative.

A FREE HAND.

THE PREMIER'S PLEDGE.

In a letter written yesterday to the Hon. R. D. Denman, National Labour candidate for Central Leeds, who sat as Labour member in the late Parliament, Mr. Macdonald spoke of those of his old party who had stood by him. He said: You have been few, but you have been gallant, and I cannot but feel that a gallant people will rally to you.

Referring to the Government's appeal for a free hand, Mr. Macdonald says: There is one pledge we can give firmly—that we will act without prejudice, in accordance with our honest judgment, on the merits of each problem as it arises.

We shall carry on together our old work for peace and for international settlements, which will put an end to impossible efforts to pay vast sums in War debts and reparations. We shall watch vigilantly the effect of the de-valued currency on the standards of life of our people, and shall not hesitate to take action regarding it. By the action we have already taken we have warded off serious depreciations in the incomes of the masses of our people, and we shall pursue that work until these days of uncertainty have passed.

APPEAL FOR NATIONAL LABOUR.

MR. SNOWDEN EXPOSES OPPOSITION.

Mr. Snowden, in a letter which he has sent personally to all candidates of the National Labour Party, says:—I would like to send you my best wishes for success in your gallant fight. Your courageous action in following the path of duty in this crisis in our country's destinies deserves, and I believe will receive, the emphatic support of your electorate.

The National Government is appealing to the country to show its condemnation of the cowardice and untrustworthiness of men who ran away from their national duty in the hour of crisis.

The Labour Party officials have issued an election manifesto which has no relation whatever to the present national emergency. It is a programme which they themselves know they could not carry out if they had a parliamentary majority. If they attempted to carry it out, they would bring immediate and irretrievable ruin to the country.

They are now professing to be opposed to tariffs. This is the crowning act of their attempt to delude the electors. The very men who have issued the Labour Party appeal against tariffs proposed and voted in the late Labour Cabinet for the immediate imposition of tariffs. What can be said of the political honesty of men who play fast and loose with principles for the sake of party advantage?

JEWEL ROBBERY AT DALKEY.

ARTICLES VALUED AT £300.

Jewels valued at nearly £300 were stolen from the residence of the Rev. A. W. B. Mack, Strawberry Hill, Dalkey, Co. Dublin, between 9 and 10 o'clock on Thursday night last.

They included a platinum pendant on a platinum chain, with a diamond and pearl attached, and with a large pear-shaped pearl drop, valued at £200; a gold and platinum diamond cluster ring, with a large diamond in the centre, and a number of small diamonds set around it, and a large one valued at a little over £70; a gold bracelet, and an emerald and diamond ring.

It appears that some of the jewels had been lying on the dressing table, and others were in unlocked drawers. The discovery was made at about ten o'clock by Miss Dorothy Mack, who owned the jewels. She told her father, who was in his study with his wife. The window of the room was found to be open. No person has been arrested in connection with the affair.

THE GRAF ZEPPELIN.

From Reuter's Correspondent.

BERLIN, Saturday.

The Graf Zeppelin started from Friedrichshafen at 1 a.m. to-day on her third flight to Pernambuco, Brazil. There were seventeen passengers on board, and Captain Lehmann was in command.

ATTEMPTED "HOLD-UP" NEAR KINGSTOWN.

MASKED MAN WITH A REVOLVER.

A daring attempt to hold up and rob Mr. James Hand, an employé of the Salthill Hotel, Kingstown, was made at about six o'clock last night.

Mr. Hand was leaving his van and baskets of linen at the back of the hotel, when a man, who had his face blackened, and had apparently been hiding in the bushes, jumped out brandishing a revolver and shouted: "Put them up quickly and no nonsense."

The man tried to seize Mr. Hand's leather bag, which contained £37 10s., but Mr. Hand shouted for help, and a struggle took place. Mr. Hand gave his assailant a blow on the chin, and he ran away. Mr. Hand informed the police, who immediately searched the district, but without result.

The man was aged about thirty-five years, and was about five feet eight inches in height.

MYSTERIOUS CALLERS.

VISIT TO HOTEL WHERE T.D. STAYS.

Shortly after two o'clock yesterday morning a dark Ford saloon motor car drove up to the hotel at which Mr. Alexander Haslett, T.D. for Co. Monaghan, usually stays while in Dublin.

Two men entered the hotel and asked to see Mr. Haslett, and they were told that Mr. Haslett had left. They then asked to see the visitors' book, and it was stated there that room 56, where Mr. Haslett had stayed was vacant. The men asked no further questions and left the building without giving any indication as to their business. They drove off in the car in the direction of Great George's street.

ARCTIC SUBMARINE VOYAGE.

NEW VENTURE BY SIR H. WILKINS.

From Reuter's Correspondent.

MILFORD (CONN.), Friday.

Undaunted by the difficulties he experienced in the Nautilus, Sir Hubert Wilkins, the explorer, is contemplating another submarine voyage to the Arctic.

In a letter to Mr. Simon Lake, the American submarine inventor, Sir Hubert expresses his firm intention of making another Arctic submarine voyage as soon as he can obtain a suitable vessel.

TAX ON BRITISH SILVER COINS.

SOUTH AFRICAN CHECK ON SPECULATION.

From Reuter's Correspondent.

PRETORIA, Friday.

An exchange duty of twenty per cent. to prevent dumping, on all British silver coins imported into the Union and into South-West Africa, has been imposed by the Government of the Union.

This action is consequent on the abandonment of the gold standard by Northern and Southern Rhodesia and by Great Britain.

The South African pound, now being worth more than twenty English shillings, it has been advantageous for persons holding South African notes or visiting South Africa to change their money outside the Union into English silver, which is legal tender throughout the Union, and import this silver into the Union.

The Diocesan School Old Boys' Union hold their fourth annual meeting in the school next Monday, 19th, at 8 p.m. Former pupils are asked to attend. The winter programme will be decided.

TO-DAY'S INDEX.

	Page.
LEADING ARTICLES:	
Public Safety	8
America and the League	8
Free State Produce	8
Drought in Canada	8
SPECIAL ARTICLES:	
An Irishman's Diary	6
Trinity College Notes	6
Ireland in London	6
BROADCASTING PROGRAMMES	6
GENERAL:	
Bruening Given Free Hand	9
Church Services	8
Constitution Bill to Operate To-day	9
Eucharistic Congress	10
General Election Nominations	9
Law Courts	4
Protest from the Pope	9
The British Legion	11
The National University	10
U.S. at Council Table	9
LETTER TO THE EDITOR:	
Apple-growing in Ireland	11
FINANCIAL NEWS AND MARKETS	14-15
SPORTING NEWS	12-13

THE NEW HOUSE OF COMMONS.

THE UNOPPOSED LIST.

EXCESS OVER FORMER ELECTIONS.

WITH the nomination of candidates for the new House of Commons yesterday a considerable proportion of the members were returned without opposition.

At the close of nominations sixty-five M.P.'s had been returned, including the three elected for the Scottish Universities. They consisted of:—

CONSERVATIVES	47
NATIONAL LIBERALS	12
LABOUR	6

There are thus already 59 supporters of the National Government and six opponents.

LONDON BOROUGHS.

CITY OF LONDON—Sir Vansittart Bowater (C.), E. C. Grenfell (C.).
WESTMINSTER ABBEY—O. W. Nicholson (C.).
ST. GEORGE'S—A. Duff Cooper (C.).
KENSINGTON (SOUTH)—Sir W. Davison (C.).

ENGLISH BOROUGHS.

WEST HAM (PLAISTOW)—Will Thorne (Lab.).
OXFORD—R. C. Bourne (C.).
SHEFFIELD (ECCLESALL) — Sir Samuel Roberts (C.).
NEWCASTLE-UNDER-LYME—Colonel the Right. Hon. C. Wedgwood (Labour).

ENGLISH COUNTIES.

NORTHUMBERLAND (BERWICK)—Captain A. J. Todd (C.).
YORKSHIRE (RICHMOND)—Captain T. L Dugdale (C.).
CHESHIRE (KNUTSFORD) — Brigadier-General E. Makins (C.).
LANCASHIRE (WATERLOO)—Captain M. Bullock (C.).
WORCESTER (BEWDLEY)—Stanley Baldwin (C.).
CHESHIRE (ALTRINCHAM) — Cyril Atkinson, K.C. (C.).
DAVENTRY—Captain the Right Hon. E. A. Fitzroy (the Speaker) (C.).
KENT (SEVENOAKS)—Lieut.-Commander the Right Hon. Sir E. Hilton Young (C.).
YORKSHIRE (BUCKROSE)—Major A. N. Braithwaite (C.).
WESTMORLAND—Major the Hon. Oliver Stanley (C.).
TIVERTON—Colonel G. J. Acland Troyte (C.).
RYE—Colonel Sir G. Courthope (C.).
BURY ST. EDMUNDS—Captain F. F. A. Heilgers (C.).
EDDISBURY—R. J. Russell (Nat. L.).
OXFORD (BANBURY)—Major A. J. Edmondson (C.).
CORNWALL (BODMIN) — Isaac Foot (Nat. L.).
BERKSHIRE (NEWBURY)—Brig.-Gen. H. C. Brown (C.).
BERKSHIRE (WINDSOR)—A. A. Somerville (C.).
YORKSHIRE (HOWDENSHIRE)—Hon. Major W. H. Carver (C.).
HAMPSHIRE (FAREHAM)—Sir Thomas Inskip (C.).
BERKS (ABINGDON)—Major R. G. C. Glyn (C.).
DERBY (WESTERN)—Marquis of Hartington (C.).
LANCS (FYLDE) Lord Stanley (C.).
CORNWALL (ST. IVES)—Right Hon. Walter Runciman (Nat. L.)
WORCESTER (EVESHAM) — Col. the Right. Hon. Sir Bolton Eyres-Monsell (C.).
YORKS (THIRSK AND MALTON)—R. H Thurton (C.).
SURREY (FARNHAM)—A. M. Samuel (C.).
SUFFOLK (EYE)—Edgar Granville (Nat. L.).

WELSH BOROUGHS.

MERTHYR TYDFIL (ABERDARE)—G. H. Hall (Lab.).

WELSH COUNTIES.

DENBIGH—Dr. J. H. Morris Jones (Nat. L.).
MONTGOMERY—C. E. Davies (Nat. L.).
MONMOUTH-ABERTILLERY—G. Dagger (Lab.).
EBBW VALE—Aneurin Bevan (Lab.).
MONMOUTH-BEDWELLTY—C. Edwards (Lab.).

SCOTTISH BURGHS.

EDINBURGH, SOUTH—Sir Samuel Chapman (C.).

SCOTTISH COUNTIES.

FIFE, EAST—Duncan Millar (Nat. Lib.).
MORAY AND NAIRN—Hon. J. Stuart (C.).
BANFF—Major McKenzie Wood (Nat. L.).
CAITHNESS AND SUTHERLAND—Sir Archibald Sinclair (Nat. L.).
ORKNEY AND SHETLAND—Sir Robert Hamilton (Nat. L.).
ARGYLL—F. A. MacQuisten, K.C. (C.).
ROSS AND CROMARTY—Rt. Hon. Ian Macpherson (Nat. L.).
ANTRIM—Major the Rt. Hon. Sir Hugh O'Neill (C.); Sir Joseph McConnell (C.).
LONDONDERRY—Major Ronald Ross (C.).
ARMAGH—Sir William Allen (C.).

NORTHERN IRELAND BOROUGHS.

BELFAST (NORTH).—T. Somerset (C.).
BELFAST (SOUTH).—W. J. Stewart (C.).

IRISH COUNTIES.

DOWN (Two Seats).—Viscount Castlereagh (C.); D. D. Reid (C.).

THE UNIVERSITIES.

CAMBRIDGE.—G. H. Wilson (C.); Sir John Withers (C.).
BELFAST (QUEEN'S).—Col. T. Sinclair (C.).

THE NATIONAL UNIVERSITY.

FOUR HONORARY DEGREES.

PROFESSOR JOLY AMONG THOSE HONOURED.

The National University of Ireland yesterday conferred honorary degrees on Miss Eleanor Hull, Professor Joly, Sir Banister F. Fletcher and Professor R. M. Butler. The ceremony took place in the Senate Chambers, at 49 Merrion square, Dublin, the Vice-Chancellor, Dr. D. J. Coffey, President of University College, Dublin, presiding.

MISS ELEANOR HULL.

Dr. Douglas Hyde, speaking in Irish, introduced Miss Eleanor Hull *in absentia* for the degree of Doctor of Literature. He said that it was not necessary to say anything about Miss Hull's works, which were well known. He did not think that there was anybody who had done more for Irish abroad than Miss Hull. She had done great work for Irish music and Irish folk-lore, but, above all, they owed her their thanks for her work for the Irish Texts Society for many years.

PROFESSOR JOHN JOLY.

Professor Conway introduced Professor John Joly, M.A., Sc.D.F.R.S., for the Degree of Doctor of Science of the National University.

He said that in the present year the Royal Dublin Society celebrated its 200th birthday. After surviving, for two centuries, many vicissitudes, it had now reached a position which rendered it, from several points of view, the admiration of the whole world. In order to join in the congratulations which came from all parts of Europe, America, and even more distant, the National University, which, both in agriculture and science, contributed to no small extent in its work, decided to confer an honorary degree on the President of the Society, John Joly.

It so happened that he who held the highest position was also a scientist of the first rank and of world-wide fame. It would, indeed, take long to recount the achievements of more than forty years of scientific activity. Not only had Professor Joly devised many and diverse instruments of precision, but his hypotheses had illuminated the mysteries of the interior of this earth and its age and of other bodies of the solar system. The discovery of radio activity substances he had utilised in many directions, and his method of attacking the dread disease of cancer by means of radium emanation had spread to all parts of the world.

On this distinguished professor of Trinity College, Dublin, the National University desired to confer its degree of Doctor of Science.

SIR BANISTER FLETCHER AND PROFESSOR A. M. BUTLER.

Professor Purcell, introducing Sir Banister John Joly, M.A., Sc.D.,F.R.S., for the degree of M.Arch., said that Sir Banister Fletcher had travelled widely in many countries, and his rich store of knowledge had been placed at the disposal of the public in many publications. He had produced many volumes dealing with every phase of architectural theory and practice. They welcomed him that day to receive the honorary degree which his remarkable achievements fully merited.

Referring to Professor Butler, Professor Purcell said that his whole professional life had been spent in Ireland, and many churches in the four provinces bore witness to the high standard of his æsthetic taste. Anxious to work in the native materials of the country, he had built enduring monuments of his skill as an architect.

University College, Dublin, was a beautiful example of his art. It was fitting that he should undertake the duties of the Chair of Architecture in the College which bore the outward mark of his genius, and which was the first to establish an academic school of architecture in Ireland.

IN NORTHERN IRELAND

THREE CONTESTS ONLY.

Elections to the House of Commons will take place in only three divisions of Northern Ireland, the nominations in which were:—

BELFAST, EAST—*Captain the Right Hon. Herbert Dixon (National Conservative); Mr. John Campbell (Socialist).

BELFAST, WEST—Captain A. Crawford Browne, J.P. (National Conservative); Mr. T. J. Campbell, K.C. (Irish Nationalist).

TYRONE and FERMANAGH (two members) — Mr. Joseph Devlin (Irish Nationalist); *Mr. Lahir Healy (Irish Nationalist); Captain Y. A. Burges (National Conservative); Mr. Hugh Montgomery Irwin (National Conservative).

*Represented division in last Parliament.

M. LAVAL'S DEPARTURE.

FROM REUTER'S CORRESPONDENT.

LE HAVRE, Friday.

The French Premier, M. Laval, left for the United States on board the Ile de France. His pretty 19 years old daughter, Josette, has persuaded her father to take her with him.

Among many subjects that will be discussed, the suspension of the gold standard by Great Britain will loom large. Other factors will be the world depression, and the international gold position, since France and America between them hold by far the greater part of the world's gold supplies.

NOMINATION DAY IN BELFAST.

Four Unionist candidates (left to right): Mr. Thomas Somerset, North Belfast (unopposed); Captain the Right Hon. Herbert Dixon, East Belfast; Mr. W. J. Stewart, South Belfast (unopposed), and Captain Crawford Browne, West Belfast.

FIRST CEREMONY PERFORMED.

THE EUCHARISTIC CONGRESS ALTAR.

DR. BYRNE BLESSES THE SITE.

THE first ceremony in connection with the Eucharistic Congress, to be held next year in Dublin, took place yesterday on the ground in Phœnix Park where the High Mass of the Congress will be celebrated on a great altar to be erected on the Fifteen Acres.

The Archbishop of Dublin (Dr. Byrne) went there in the afternoon, and, with an ordinary working spade, raised the first sod on the place where the altar will be built.

His Grace, who was attended by the Rev. T. O'Donnell (Secretary) and the Rev. M. Murphy (Assistant Master of Ceremonies), raised a sod from the ground and turned it over. Having said prayers, His Grace addressed the assembly, saying:—

THE ADDRESS.

"We are all working hard to make the Eucharistic Congress a success. These external actions which we have performed, the blessing of the place where one of the pillars of the altar will be laid, and the raising of the sod, symbolise that the time is approaching, and approaching fast, when the great act will be performed. The Holy Mass, the great sacrifice of the New Law, will be offered on this spot, will be offered for our nation at home and abroad—Ireland at home and beyond the seas.

"Let us hope that the blessing of Almighty God may be on our work, and that nothing may be wanting in us or in our people to prevent us from sharing in the greatest blessing of the Sacrament. Christ will walk amongst His people, as He walked upon the sea, to lift us up as He lifted Peter of old, and place us amongst the angels and saints. God grant that our nation may be once again a nation of saints and scholars." (Applause.)

As the Archbishop was about to leave the Lord Mayor of Dublin asked His Grace to cut a piece from the sod he had turned to be sent to Sister Mary Cronan, of the Dominican Convent, Boxburgh, Transvaal. The Archbishop did as requested, blessing the sod.

OBITUARY.

MR. MICHAEL FLANAGAN.

We regret to announce the death, at the age of 99, of Mr. Michael Flanagan, father-in-law of President Cosgrave, which took place at his residence, Portmahon House, South Circular road, Dublin, yesterday.

In his passing there has been snapped another link with the public life of Dublin of those stormy days of the last century. Mr. Flanagan was identified in those times with the municipal government of the city, and was for many years an Alderman for Usher's Quay Ward. Although not given to lengthy orations in the Council meetings, he was always listened to because of the sound commonsense views he had to offer. He took an active

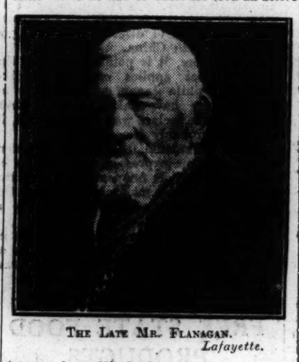

THE LATE MR. FLANAGAN.
Lafayette.

interest in public health affairs, and was a member of the Public Health Committee, his work being characterised by a keen desire to improve the conditions of the working people, at the same time having proper regard to the expenditure of money and the avoidance of useless or reckless undertakings.

As a business man he was mainly, if not entirely, interested in agriculture, and had a large farm at Crumlin, and also some lands on the south side of the city. From these he exported annually great quantities of agricultural produce to the English markets, and gave a great deal of employment.

It was in his private life, however, that he was best known. He had a host of friends, who thoroughly enjoyed the pleasant times they spent at his house, as much for the splendid generosity of his table as for the fund of stories and reminiscences which were their invariable accompaniment. In that respect Alderman Flanagan had an almost inexhaustible storehouse from which to draw from the personal experiences of a life which had brought him in contact with virtually everybody of interest in the public life of the country during the last sixty or seventy years.

Apart from his own activities, he was widely known as the father of his three sons, William and Lawrence, who both pre-deceased him, and of his third son, Mr Frank Flanagan, who is so well known in city life.

His passing will be regretted by a large circle of friends in all sections of the community.

MAJOR W. T. BUTLER.

The death has occurred of Major Walter Theobald Butler, Kilmurry, Thomastown, Co. Kilkenny, at the age of seventy-seven. He was brother of the late Colonel Somerset James Butler, and heir-presumptive to his distant cousin, Lord Mountgarrett.

COST OF LIVING IN BRITAIN.

The cost of living figure on October 1 was 45 per cent. above that of July, 1914. It has remained unchanged since September. The figure for food alone, 28 per cent. above pre-war, was also unchanged.

ROYAL BANK CLERKSHIPS.
At the last Exam., 7 Appointments were gained by ROSSE COLLEGE, Stephen's Green. Principal: A. Sparkhall Brown, B.Sc. (Lond.) —(Advt.)

WATERWAYS, LIMITED.

FROM THE LIFFEY TO THE RIVER SHANNON.

VI.—The Beginning of Calamity.

BY A SPECIAL CORRESPONDENT.

THE omens were still fair when we filled up the Banba's tank, and set out to make the hazardous journey from Killaloe to Limerick. We had no desire to visit Limerick itself, since it is a reasonably large town, and our idea was to get as far from towns as possible; but Mary had set her heart perversely on going through the great lock at Ardnacrusha. Now, once having passed Ardnacrusha, we had perforce to visit Limerick in order to obtain a permit to go up the Shannon again.

The way of the Shannon Navigation is this. A permit costing 9s. will allow a pleasure boat to travel as far as she likes either up or down the river. There are several locks and bridges, at each of which a separate toll must be paid if one does not possess an inclusive permit; and the total of these separate tolls comes very much heavier than 9s. Accordingly, we determined to pass through the Ardnacrusha lock, pay a hasty call at the navigation office in Limerick, two miles further down the river, and return to Killaloe on the same day.

THE "SUNK CANAL."

Things, alas, did not turn out as we had anticipated. It was on this section of her journey that the first of her two misfortunes came upon the Banba, compelling us to abandon the second half of our journey. However, these shall be told in their due place.

We set off, as I have said, down the Navigation's canal from Killaloe. For a mile, perhaps, the canal was "just ordinary," running peacefully beside the Shannon, which at this place was unnavigable. Then we passed through a pair of derelict lock gates, and all of a sudden one of the strangest of the many strange sights on our journey lay before us. There was no longer a comfortable canal with banks on either side, but instead we chugged along a carefully buoyed and marked channel, in the midst of what appeared to be a lake of quite respectable dimensions.

THE PILOT BUSINESS.

This was the "sunk canal" of which everybody had warned us since we had left Ringsend. The lake that we saw stretching on either side of us was artificial, having been produced when they raised the level of the Shannon in these parts to provide sufficient water for the headrace at Ardnacrusha. My technical details may not be correct; but, so far as I could understand, that was the explanation. Anyhow, the original navigation canal had been covered, and the whole countryside around flooded to a depth, I believe, of thirty feet, or thereabouts. It was vastly weird to sail among the tree-tops and chimney-pots, which just protruded from the water.

We had been informed in Dublin that it was legally incumbent on wayfarers to take a pilot for the course between Killaloe and Limerick, since there was a constant risk of hitting a chimney-pot, or something of the kind. Several people along the canal, too, had hinted that, while the law issued no instructions in the matter, the company of a pilot was distinctly advisable. Our own conclusion is that this is a pleasant fiction, devised and circulated by the pilots themselves, for the benefit of their own pockets. The navigator would be a very poor one who could not steer any part of this course for himself. There is only one tricky spot, and that is where the old canal becomes merged with the Shannon itself. It is impossible now to see the old junction, since 30 feet of water covers it; but the navigation marks, which are very frequent hereabouts, reveal a sharp and sudden turn to port, which calls for quick manipulation of the helm. After this turn, one voyages across the middle of the new lake over the Shannon's old course for the head-race that feeds Ardnacrusha.

THE HEAD-RACE.

A mile or so ahead there appears a high and imposing bridge across the river. Approaching nearer, however, we saw that the buoys marked out a course to a great gate at the right-hand side of this bridge, and for it we duly headed. Passing beneath the great gate, we were in that miracle of construction, the head-race, and remained in it for many miles. The banks of the race, where they slope down to the water, are built of concrete, and there are frequent bridges of an admirable simplicity of design. It was a bright, sunny day, and we let the Banba dawdle, eating sandwiches the while, until, as we rounded a bend, the works of Ardnacrusha lay before us, looking, as the small girl had it, just like their pictures. We saw the great gate of the lock open to receive us; for it is the custom of the Shannon authorities to warn the lockman by telephone that a vessel is approaching. The white stone of the works shone blindingly in the sunlight, and the darkness of the lock, in its perfect stillness, was almost terrifying. There was something of the dragon's mouth about it; but we stilled our beating hearts, shut off the engine, and the Banba glided slowly in.

By means of the Ardnacrusha lock one descends 108 feet—that is to say, somewhere about the height of Nelson Pillar—in two nearly equal stages. We went into a colossal chamber, whose top, from the surface of the water, seemed to be as high as a cathedral. Far above us we could see a balcony and a window. As soon as we were safely inside, there came the clang of a gong, and behind us the great iron gate dropped slowly into the water. A man appeared at the window. Another signal, and we were sinking, but ever so slowly. It was like sinking down a vast chimney. There was not even the familiar sound of rushing water that one hears in an ordinary lock; everything was silent, save for the dim murmur of the works outside. Then the sinking stopped, and another huge metal wall in front rose slowly from the water. We started up the engine, which made an appalling racket in the confined space, and proceeded into the next chamber.

"FEET FIRST."

There is was that I very nearly played the coward. While we were level with the top of the second chamber, the lockman approached and demanded our permit. (A separate permit, by the way, is required for the Ardnacrusha lock, but it is thrown in, so far as fee is concerned, with the general permit). Next, as we started to descend, he suggested that we might like to look over the works. Naturally we agreed, and he pointed out that we could leave the Banba at the bottom of the lock, and come up the ladder by its side. Thoughtfully, too, he remarked that it might be as well if the lady came up now, and Mary gleefully stepped from the deck and mounted the ten feet of perpendicular iron ladder which separated the lock quay from the sinking Banba. It was only when she had gone and the Banba continued to sink that I realised what I had let myself in for. By the time the level stopped sinking I would be fifty feet below the quay, and I would have that appalling distance of perpendicular ladder to climb. The prospect turned me chilly inside; for I have no head for heights; and when I strained my eyes upwards to Mary and the lockman, who looked midgets at that horrid distance, I had half a mind to throw up the sponge and stay where I was.

However, the thought of Mary's jeering if I shirked it was too terrible, and, biting my under-lip hard, I set foot upon the ladder, keeping my eyes fast fixed upon its rungs, and turning my head neither to the right nor to the left, neither upwards nor downwards. As a matter of fact, it was not so bad, and I was at the top in no time. But my pleasure was spoiled by the thought that both of us would have to descend the abominable wall again. It was most damnably unpleasant to step over the brink, from which the Banba, as she lay below, appeared about the size of a cigar.

Anyhow, we only saw the outside of the works. One may not enter without a guide, and the four o'clock party had just gone in when we arrived. Mary was not desperately anxious to see them, but we agreed that it was the correct thing to do, and decided to make speed down the river, obtain our upcoming permit at Limerick, and return in time for the five o'clock party. So we shut our eyes, climbed down the lock wall, swung the engine, and started down the tail-race (one bank of which is jagged cliff, highly unsalutary for any boat that might chance to bump it).

But when at last we came back to Ardnacrusha, it was in tow of a Shannon barge; and here the tale of our tribulation begins.

(To be Continued.)

SHARING THE WORK OF THEIR LORDS.

THE IDEAL COMPARED WITH THE ACTUAL.

THE fourth and concluding lecture of the series, under the Lady Ardilaun Foundation, was given yesterday in Alexandra College, Dublin, by Miss Eileen Power, Professor of Economics in the University of London, who took for her subject "Women's Lives in Mediæval France."

"Of all classes of the community," said Miss Power, "the housewife has received least attention at the hands of historians. History has been disposed to take the housewife for granted, and, so far as it has concerned itself with women at all, has taken more romantic figures for its heroines. Nevertheless, for anyone who is interested in the humbler annals of the home, it is by no means difficult to collect a great mass of material by which the lives of these dead housewives may be reconstructed, and one-half of human existence given its due place in history.

"There is certainly," she said, "room for a history of the home, to take its place beside the political, constitutional, intellectual, and economic histories which crowd our shelves. In wills, in account books, in private letters, in didactic treatises, and in works of literature, the mediæval housewife lies, like the statue in the block of stone, only waiting for the scapel of the historian to release her."

ROMANCE.

Speaking of the feudal lady of the upper class, Professor Power said that the mind most readily pictures the lady engaged in her complicated love affairs, half formal and half passionate, or else in amusements, playing interminable games of chess, flying hawks, training up young squires in the art of love, or queening it at tournaments.

All this and more was to be seen in the illuminated manuscripts of the fourteenth and fifteenth centuries.

To form a picture of the real, rather than the ideal lady of chivalry we must turn our face sternly away from romances and consider the more homespun material of records, supplemented here and there by a rare biography, and more adequately by those books of deportment for women, which form an important class in the didactic literature of the Middle Ages, and between them deal with almost every side of female behaviour.

In the Middle Ages the constant wars threw a great deal of responsibility on wives as representatives of their absent husbands. The lord, in his clumsy masculine way, got himself taken prisoner. Who was it that collected his ransom, squeezing every penny from the estate? Who was it acted as executor of his will and other family matters? In nine cases out of ten it was the wife. The feudal lady had to be prepared at any moment to do her lord's job as well as her own, were she the Queen regent or an obscure country gentlewoman.

TOWN AND COUNTRY.

The romantic, lonely, and capricious lady of chivalry flirting and embroidering and playing chess was the theory.

We get a sidelight on this in one of those didactic books addressed to women—"The Book of the Three Virtues," written about 1406 by a woman, Christine de Roan, one of the most remarkable women of her day.

Having, so to speak, reconstructed the life and activities of the feudal lady, ruling her household in some castle or mansion lying amid woods and wide fields in the country, the lecturer drew a picture of the town housewife, the well-to-do merchant's wife, who kept house within city walls. In her husband's office and in his home the women of the bourgeoisie, like the great ladies of the countryside, had a full and responsible life, but it had its amusements as well.

The lecture was illustrated by lantern slides.

Sir Philip Hanson paid a compliment to Miss Power for her brilliant series of lectures. They inside this College and the public owed a debt of gratitude to the memory of Lady Ardilaun for having established these annual lectures. He had never enjoyed any course of these lectures more than the one just concluded.

ST. PATRICK AND THE MASS.

PAPER AT CATHOLIC CONFERENCE.

PROTESTANT VIEWS DISPUTED.

THE Bishop of Meath, Dr. Mulvany, presided last night at the Conference of the Catholic Truth Society in the Mansion House, Dublin, when the Rev. John Ryan, S.J., read a paper on "The Mass in the Irish Church."

Father Ryan said that Mass was celebrated regularly by St. Peter, regularly by St. Paul, regularly by the other Apostles, regularly by the Disciples during the two generations that followed the first Pentecost, and so on down to the time of St. John Chrysostom. This saint and St. Patrick were contemporaries. St. Patrick was also contemporary with St. Jerome and St. Augustine, for whom the Mass was a commonplace of Christian teaching and practice. For St. Patrick, therefore, the Mass was also a commonplace of Christian teaching and practice.

So often had this truth been ignored by those who purported to be writing history that it was well to emphasise it. On that point there could be no confusion, no obscurity, no uncertainty. The Church founded by St. Patrick in Ireland had a central act of worship, and that central act of worship was the Eucharistic Sacrifice—the Mass.

There was, said the lecturer, a curious piece of evidence to show that the liturgy introduced by St. Patrick into Ireland, presumably that which he had learned in the south of Gaul during the period of his formation, was strongly influenced by the liturgy of Milan. The Apostle of Ireland said his first Mass on Irish soil for his Irish converts where the river Scan entered Strangford Loch, in the barn of the swineherd Dichu.

FOUNDING OF ARMAGH.

Twelve years after his arrival in Ireland Patrick could proceed to found a primatial see, and his choice fell on the height of Macha, a few miles distant from the ancient fortified dwelling-place of Conor MacNessa and his successors, the Ulster Kings. A spacious church, with walls great and high, soon crowned the hilltop at Armagh. Where St. Patrick stood his successor now stood, a bishop like the great apostle, a primate like the great apostle, a member of that august Senate which aided the Vicar of Christ in the government of the universal Church to offer the same adorable sacrifice to the Eternal Father for the children of the Gael.

Strangers had done their best to oust the Mass from its place of honour in the holy mount, but the Mass remained the same in every substantial part as it was when celebrated by St. Patrick.

To win back to the Catholic fold their non-Catholic countrymen, to unity with themselves in the bosom of the one true Church, was their first duty as a missionary people. It must be chiefly done by example. Once among them they would cling to the Mass as every generation of their race had clung since St. Patrick established his first altar in their midst. Fidelity to the Mass meant fidelity to Ireland's destiny.

The Bishop of Meath remarked that they had seen that their Protestant fellow-countrymen intended to celebrate the fifteenth centenary of St. Patrick's coming to Ireland. They were glad to see Protestants giving honour where honour was due; but when they came to explain their motives their reasons called for protest.

They said that St. Patrick had no Romish ways about him, and, particularly, that he was not tainted with the Romish superstition of the Mass. He (Dr. Mulvany) thought that Father Ryan had blown that pretension to pieces. Protestants told them that St. Patrick never referred to the Mass in his writings. Father Ryan had given the sufficient explanation that St. Patrick did not refer to the Mass because it was a commonplace of his religion.

"THE MASS AND COMMUNION."

The Archbishop of Tuam, Dr. Gilmartin, presided in the afternoon, when the Very Rev. John Flanagan, P.P., gave an address on "The Mass and Communion."

The lecturer said that the Eucharist was the Mass and Holy Communion—the sacrifice of the Body and Blood of Christ under the appearances of bread and wine, offered to God by a priest for the living and the dead, and received by the faithful that they might have in perfection the greatest of all virtues—the virtue of charity. The Mass was the Church's solemn public act of worship. The Communion signified something more. It typified "our cousinship with the Most High," where an accepted sacrifice could bring about that union of brotherly love of which the worship and protecting beneficence of God was the most effective bond.

The official attitude of Popes and Councils had always been in favour of frequent Communions. Frequent and daily Communion was to be considered the right of all the faithful of whatever state or condition in life, provided they were in a state of grace and approached the holy table with a right and pious disposition of mind, not, that was, through custom or vanity or human motives, but with the desire to please God, do His will, and become more and more closely united to Him in charity.

The Archbishop, in moving a vote of thanks to Father Flanagan, said that he was somewhat disappointed that the lecturer did not say a word about children, because there was nothing more delightful to him than to give Communion to children, who showed wonderful reverence. Heads of colleges and schools had told him of the improvement in the morals and conduct of boys and girls since the exhortation was given them by Pope Pius X. to go to Holy Communion. Catholics, the Archbishop said, could not believe in the Holy Eucharist by reason alone. It was a gift of faith. They who had the gift of faith should respond to the love of God.

FEIS CEOIL.

The first meeting of the Feis Ceoil Executive Committee for the season 1931-32 was held on Thursday, at 37 Molesworth street.

Mr. Henry Maguire was in the chair, and there were also present—Mrs. Boxwell, Mr J. Robertson Coade, Mrs. Stewart, Mr. Sealy deFares, Miss E. A. Kelly, Mr. Thomas H. Weaving, Mr. Edmond Lupton, Mrs. Larchet, Major Birch, Dr. Larchet, Miss Lynch, Mr. J. E. Geoghegan, Dr. Hewson, Mrs. Lupton, Miss Griffith (Hon. Secretary), and Miss Edith Mortier (Registrar).

The question of the Choral Competitions was discussed, and various members of the Committee expressed the wish that the classes for trades and commercial choirs should be revived. The Committee were in full sympathy with this, and it is hoped that, if sufficient support on the part of choirs can be secured, it may be possible to include a competition of this class in the new syllabus.

BANK OF IRELAND CLERKSHIPS.
62 Successes since 1921. Oral and Correspondence Classes working for next Exam SKERRY'S COLLEGE, 76 Stephen's Green. —(Advt.)

An inquest was held yesterday on the body of John Morrissey, a middle-aged man, who was found hanging on Thursday night at the residence of his brother, 3 Francis street, Cork. The jury returned a verdict: "That he hanged himself labouring under temporary insanity."

Four Mexican Army airmen were killed when two 'planes collided in mid air near Mexico City yesterday, says Reuter.

HAVE YOU A PRETTY GIRL OR BOY?
If so, see the announcement in the October issue of the "Irish Tatler and Sketch" (post free 4½d.) respecting the "Irish Tatler and Sketch" All-Ireland Pretty Child Competition. Valuable prizes for the prettiest Girl from three to ten years of age, and also for the prettiest Boy of similar age. Every mother should enter her pretty ones. Entries close Monday, 2nd November. No entrance fees. Photographs must be forwarded to the "Irish Tatler and Sketch" Office, Commercial Buildings, Dublin, C.1. —(Advt.)

OLYMPIA SHOW SURPRISES.

BIG OPENING DAY ATTENDANCE.

WILL THE OPEN BODY BE REVIVED?

FROM OUR OWN CORRESPONDENT.

LONDON, Friday.

THE attendance at the Olympia Motor Show yesterday, the opening day, was a "record" one, much to the general surprise, as it had been supposed that there might be a falling off in public interest. To-day the price of admission was half-a-crown, half the usual charge on the second day of the show, and the turnstiles were kept extremely busy. The interest in the world's "record"-breaking machines, the Schneider aeroplane, Miss England II. and the Blue Bird is tremendous, and each is surrounded by a crowd.

One of the surprises of the Show is an inquiry experienced for open touring cars. For years past the tendency has been towards saloons, and last year it was said that the open touring car was dead.

THE 10-14 H.P. CLASS.

The class devoted to cars between 10 and 14 h.p. contains many entirely new models and is of importance, inasmuch as it includes popular four-cylinder types and examples with six cylinders.

The Hillman Minx is an entirely new production. It has a four-cylinder engine rated at 9.8 h.p., of straightforward design, with side-by-side valves and three-speed gear box built in one unit. Particular attention has been devoted to providing as much body room as possible on a chassis with a track of four feet and a wheel-base of seven feet eight inches.

On the new Riley Nine the height has been reduced and more head-room provided by dropping the side members of the frame, and at the same time the rear seat has been widened.

There are several changes on the Standard Big Nine, which now has a four-speed gear box with silent third. Steering and suspension have been improved, and the petrol tank is placed at the rear.

The Crossley Ten is another car which is entirely new. It has a four-cylinder engine, with overhead inlet and side-exhaust valves, an unusual feature of a car of so small dimensions, being a down draught carburetter.

The Morris Cowley is shown in a much improved form, with hydraulic brakes, petrol tank mounted at the rear, and with a choice of two engine sizes at the same price, for in addition to the engine of 11.9 h.p., an alternative power unit of 14 h.p. may be obtained. For most purposes in this country the 11.9 h.p. engine has been found powerful enough, and in its new form it is more efficient than its predecessors, but there has been a demand, especially from the overseas Dominions, for a rather larger power output, and to satisfy this requirement the larger engine has been introduced. The Morris Major has undergone several important changes, and the engine, which is fitted with a fume-consuming head, has been reduced so that it comes within the rating of 14 h.p., and will pay a British tax of £14 instead of £15. The third Morris production to come within this class is also a six-cylinder car. It is the Oxford, with a 15 h.p. engine, and the most notable change compared with last year is the adoption of a four-speed gear box, giving a silent third gear. In all cases the Morris models have been improved in appearance, and the new radiators are of a distinctly pleasing design.

A POPULAR CAR.

The Austin "Twelve-Six" introduced earlier in the year, makes its first appearance at Olympia, and is shown with standard coachwork and *de luxe* bodies. This car achieved instant popularity, which it is likely to maintain next season, and its success has done much to bring the small six-cylinder car into favour.

The Wolseley Hornet, another small six-cylinder car, strikes an unusual note, as the radiator has been brought to about the level of the front wheel rims, so that the utmost use has been made of the area of the chassis to add to the space within the body.

On the Rover "Ten" improved bodywork is noticeable, and the springs are now fitted with zinc interleaves to improve suspension and render lubrication unnecessary.

Two Singer models come within this class, one being the "Ten," and the other the "Twelve-Six." The former has an actual rating of 10.5 h.p., with four cylinders, while the latter is actually 12.95 h.p., with six cylinders. In both cases the valves are of the side-by-side description. The Singers are wonderfully improved cars in appearance, and in mechanical details they are neatly designed and well finished.

No fewer than six examples of the 10 h.p. Peugeot are shown at Olympia. Much of the success of this car, in the way of reliability and smoothness of running, is due to the sturdiness of the crank-shaft, which weighs twenty pounds, and is supported by bearings of large diameter. Coachwork includes a well-made standard saloon and various types of *de luxe* bodywork, which is of a handsome description.

There are two Talbot cars in this class—the Scout and the Fourteen—the latter being a larger edition of the former, for both are rated at 13.9 h.p.; but the Fourteen has a larger chassis and full-sized coach-work is mounted. In both cases a four-speed gear box is now fitted, and another new feature is a hand pump placed under the bonnet, by means of which warm engine oil may be sent direct to several chassis points. Lubrication is such an important point that the really positive method of delivering oil to the right spots has much to commend it.

The M.G. Magna is an entirely new production, with a six-cylinder engine, rated at 12 h.p., with overhead camshaft. It has four speeds and there are two carburetters. It is shown as a two-door four-seater saloon, with sliding roof, and it strikes a note of speed at every angle.

THE WORM DRIVE.

The Rover Pilot is a new six-cylinder rated at 13 h.p., the distinctive features of which are worm drive enclosed shaft and overhead valves. The revival of worm drive will be watched with interest for the principle is not without supporters in spite of the almost universal adoption of the spiral bevel.

The Renault models to come within this classification are the Twelve-Six, which is a six-cylinder car rated at 12.5 h.p., the Ten, which has a rating of 10.8 h.p., and the 13.9, known as the Speed Four, which is also available as the Big Four, with the same engine, but with larger chassis dimensions. All have side valves, and the bodywork and mechanism they are worthy up to Renault excellence.

The Triumph Scorpion is an instance of a more commodious body being mounted on a small six-cylinder chassis, and in this case the coachwork has been vastly improved.

Taking this class of from 10 to 14 h.p. or so, generally, it may be said that there is an increasing demand for vehicles within these power limits, and the lead given by British designers in developing this class is being followed in all other motor-building countries.

VISITORS TO OLYMPIA

The *Irish Times* can be had on the evening of publication from Mr. Robson, Newsagent, 8 Maclise Mansions, Kensington, facing Addison road Station.

THE EUCHARISTIC CONGRESS : RUSSIAN WOOD FOR BELFAST

AN ELECTION SMILE.—A snapshot of Mr. Lloyd George, taken at his home at Churt on Thursday.

MODEL OF THE ALTAR for the Eucharistic Congress, which will be erected in the Phœnix Park. Preparations are in progress, the first sod having been turned yesterday by the Archbishop of Dublin. Extending from either side of the altar to a distance of 60 yards will be an arm of colonnades. The height of the altar will be 83 feet.

FOR COLDER DAYS—A new fur coat fashion from Paris.

ROYAL SYMPATHY—By the wish of the King and Queen, the two little daughters of the late Mr. Ernest Friend, second mate of the Royal yacht Britannia, who was washed overboard and drowned during Cowes Week, have been received into the Royal Merchant Seamen's Orphanage, near Wokingham. The picture shows the girls, Beatrice (left) and Lorna, being welcomed by new friends on their arrival.

IN THE "GREEN." — Cardinal MacRory, who is in Dublin for the Catholic Truth Society Conference, photographed strolling in St. Stephen's Green yesterday.

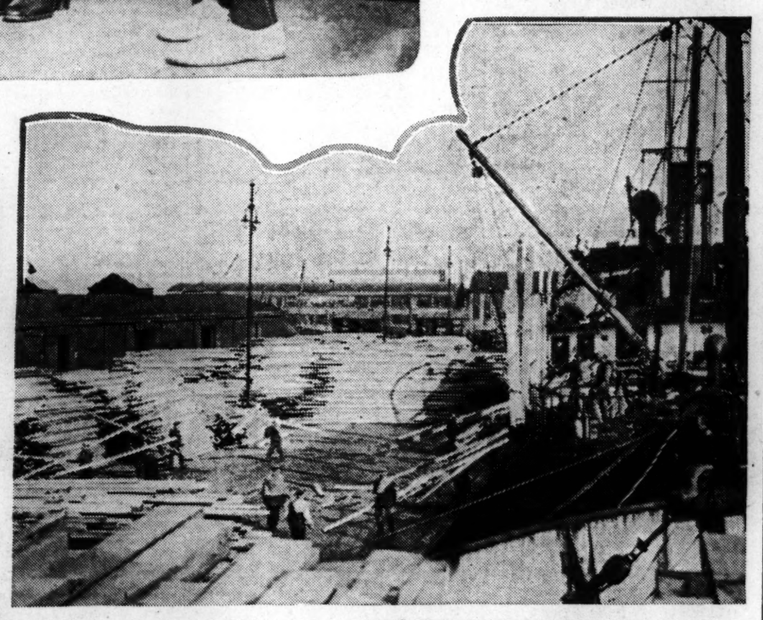

RUSSIAN WOOD FOR IRELAND—The ss. Orion, from Archangel, discharging a large cargo of timber at Belfast.

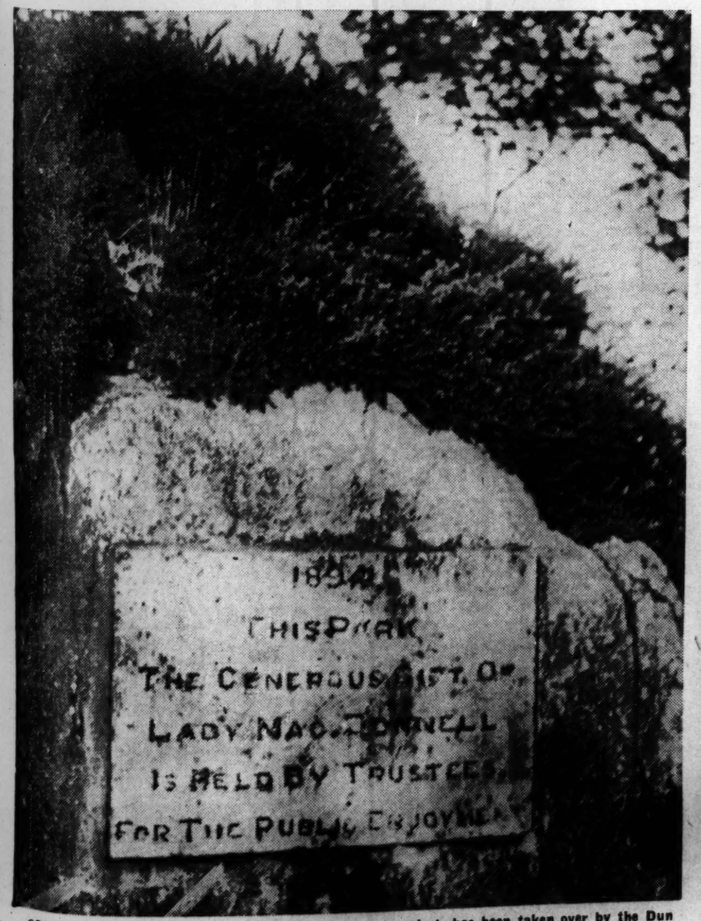

SORRENTO PARK, DALKEY, for long in a state of neglect, has been taken over by the Dun Laoghaire Borough Council, which will set about putting the place in order at once. As will be seen from the inscription in the photograph reproduced above, the park was given to the public by Lady MacDonnell in 1894. Right: The wrecked handstand.

Grossmith's Sweet Briar PERFUME

Fragrant with old world romance —expressive of modern beauty

Visions of some long-past June—a stately garden—Sweet Briar breathing its loveliness upon the night . . . Yes, enchantment is released with the opening of this beautiful crystal flask.

Perfume from 1/- to 7/6 per bottle
Face Powder 6d and 1/- Face Cream 6d
Soap 8d per packet. Talcum Powder 1/3
Bath Crystal Tablets 9d box of 3. Etc

THE "HEDGEROW" PERFUME SERIES ALSO INCLUDES "WILD HONEYSUCKLE" AND "PARFUM JASMIN"

Sold by Chemists, Coiffeurs & Stores & made by GROSSMITH, LONDON

Grossmiths make everything for beauty

THE BRITISH LEGION.

WORK OF WOMEN'S SECTION.

There was a good attendance at the annual general meeting of the Central Branch British Legion, Women's Section (Godmothers), held in the Hibernian Hotel during the week.

In the absence of the Chairman (Mrs. Lionel Jameson), Miss Trumbull, Vice-Chairman, presided.

The meeting opened with the silent tribute to the fallen.

The Hon. Secretary (Mrs. J. Canning Loughridge), in her report, said that the printed brochure of the work carried out by the Branch during the past six years embodied all she had to say, with the exception of the amount of employment which had been found for men and women during the last year; permanent employment had been found for a great many. For example, during the last month four men had been placed in good posts. They were very proud of the work achieved, and hoped to continue that good work. Members had very kindly offered to knit socks for the winter, which would be a great help. Clothes were in great demand, and parcels addressed to the Chairman or any member of the Committee would be of great assistance during the winter.

The Hon. Treasurer (Mrs. R. H. Lambert), on submitting the accounts and balance sheet for the year and the auditor's report thereon, stated that the figures of these accounts were also embodied in the brochure. She explained that during the year ending 30th September, 1931, the receipts from all sources amounted to £1,000 16s. 5d., disbursements £936 0s. 11½d., leaving a balance to credit of £64 15s. 5½d. on the year's operations. This has been carried to bank balance, which now shows a surplus of £1,149 5s. 1½d.

COAL AND BOOTS.

Mrs. Smith said that during the year 368 bags of coal had been distributed, an increase on the year previous, and this winter a greater demand would be made on the Coal Fund.

The Chairman, who is in charge of the Boot Fund, said that she had not the exact number of boots given out, but she understood that between 300 and 400 pairs of boots had been distributed. Most of these were new boots, and all men working on the garden scheme had been supplied with new boots. Speaking of Major Hamilton's garden scheme, she advised all members to visit Rosevale and Belgard; there they would see the work carried on, and how delighted these men were for even one day's work per week. Any members wanting a casual gardener, or knowing friends who wanted one, should apply to Major Hamilton, who would be able to send one of his men.

Miss Jackson, reporting on the Training Class, said that over fifty children were on the roll, and a great many more wanted to come on. She said that after all expenses had been paid they had a small balance on hands. Discussing voluntary assistance in teaching cooking and other domestic work, it was decided that, as these children attain the age of fourteen years, a grant be made, and the children be sent to the technical schools and taught whatever subject they were best fitted for.

The Secretary reported that a bridge tournament had been arranged to be held in the Leinster cricket pavilion on Thursday, the 29th October, members to do their utmost to make up tables; also that the annual whist drive in the Mansion House would be held on Wednesday, 18th November, and that tickets would be strictly limited owing to the crush of people last year.

Speaking on the election of officers and committee for the ensuing year, she said that she had asked in the notice of the meeting that names be sent to her for election. As she had received no new names for election, she asked that the present officers and committee go forward again for re-election. On this being put to the meeting they were unanimously re-elected.

A vote of sympathy was passed to Mrs. Stephens on the death of her husband, and to the Misses Armstrong on the death of their brother.

Miss K. Hamilton proposed a vote of thanks to the members for their assistance in her father's scheme.

It was decided to hold a third Donnybrook Fair in 1932.

THE PRESBYTERIAN CHURCH.

At a joint meeting of the two Presbyteries of Cork and Munster, held at Fermoy, the Very Rev. R. K. Hanna, D.D., presiding, their union was effected and sanctioned by the Assembly's Committee on the Rearrangement of Presbyteries. The united Presbytery, which has the oversight of the Church's work in the province, has agreed to the name of the Presbytery of Munster, and appointed the Rev. Victor Cotter, M.A., as its first clerk, and the Rev. Martin Rea, M.A., as its Moderator.

The autumn reunion of Sandymount Congregation was held in the Lecture Hall on Wednesday evening, the Girls' Auxiliary providing the entire programme. Musical items were contributed by Miss Helen Latchford and Mr. Wilson. During the evening a presentation of a handsome Celtic bag was made by the members of the choir, past and present, to Miss Campbell on the occasion of her retirement from the post of organist, which she has held for many years.

The Rev. Geoffrey Johnston, B.A., assistant minister of First Bangor Congregation, younger son of the Rev. Dr. J. C. Johnston, senior minister of Abbey Church, Dublin, and Mrs. Geoffrey Johnston, were entertained by the people of Bangor in the Guildhall on the occasion of their departure to take up work in America. The Rev. W. J. Currie, B.A., minister, Mr. James Black, session clerk, and others testified to the good work Mr. and Mrs. Johnston had done and the appreciation they had won. Valedictory presentations were made by Mrs. Currie.

It's delightful and it's good for you

"ROUND TOWER" CARRAGEEN
HEALTH FROM THE SEA
Gaeltacht Industries Depot, Beggars Bush, Dublin. W.H.Co

ACCOUNTANCY, SECRETARIAL and LEGAL CLASSES
are now working day and evening at
THE INTERMEDIATE AND UNIVERSITY COLLEGE (Caffrey's),
109 ST. STEPHEN'S GREEN, DUBLIN, C. 2.
'Phone: 51141.

They give an air of distinction
Ask for them at your tailors

"ROUND TOWER" HAND WOVEN TWEEDS
GAELTACHT INDUSTRIES DEPOT, BEGGARS BUSH, DUBLIN
W.H.Co.

For Infants, Invalids and the Aged
Neave's Food is so delicious and nourishing that Babies love it and grow sturdy. Invalids quickly regain health and strength.
The aged enjoy increased vitality.
Neave's Food
On Sale Everywhere
6d., 1/8, 3/9

APPLE-GROWING IN IRELAND.

TO THE EDITOR OF THE IRISH TIMES.

SIR,—For the past ten years I have been growing apples under the co-operative system in British Columbia. In order to reach the Free State and other European markets our fruit has to travel 350 miles to the port of Vancouver. From there, after fifty-two days at sea, it arrives on your markets at a cost of approximately eight shillings *per* box of forty-two pounds, for carriage alone. Such high carriage costs could only be borne by a co-operative association. With your ample rainfall, your mild climate and your home market capable of absorbing the greater proportion of your home-grown fruit, it seems a pity that such advantages are not exploited more fully. There are many professional and business men, with residential small holdings of four or more acres on the outskirts of the city, whose land could be made income-producing by plantings of fifty to one hundred trees, a mixed dessert and culinary apple orchard of between one and two acres.

A "small-holders'" fruit-growing association, controlling a number of such small orchards, would make available for its members the benefits of mass purchase of nursery stock, spray and other orchard materials, and could act as a clearing-house for instruction in modern orchard practices and in supervision of the planting and maintenance of the orchards. After planting, the gardener usually employed on residential small holdings could, under supervision, take care of the young orchard, until it came into bearing. When the small orchards came into bearing, the apples from the controlled acreage could be marketed co-operatively by the association from a centralised packing-house, where all orchard produce would be graded and the packing standardised. Nursery stock, purchased co-operatively, would cost £7 *per* one hundred two-year-old trees.

The natural advantages in climate and geographical position which the Free State enjoys, together with modern orchard methods in picking, handling, grading and packing, should make an unbeatable combination. Not the least advantage would be that apples grown locally could be tree-ripened before being placed on the market. The full flavour of the apples grown in the Free State would give them a tremendous advantage over imported fruit, which, on account of the great distance it has to travel and the time taken in reaching your markets, must of necessity be picked and shipped before its full sugar content has developed. Most of the imported fruit is shipped immature and ripens in the box. I shall gladly go into further details of such a scheme with any persons interested if they will communicate with me at 179 Pearse street, Dublin.—Yours, etc.,

J. M. JEPHSON.

179 Pearse street, Dublin,
October 16th, 1931.

The death took place early yesterday at his residence at Aldwych, London, of Mr. David Davies, husband of Madame Clara Novello Davies, and father of Ivor Novello, the actor.

SUITS
CLEANED AND PRESSED LIKE NEW,
5/6
R. & J. McKECHNIE, Ltd.
134 STEPHEN'S GREEN
76 AUNGIER STREET
22 MARINO MART, FAIRVIEW
DUBLIN

BALDOYLE TO-DAY.

COLD PUNCH FANCIED FOR THE WILLIAMSTOWN STEEPLECHASE.

Trains—Amiens street, 1.0, 1.30, 1.30, 2.5 p.m.

TO-DAY'S meeting marks the end of the season at Baldoyle, where, of course, there will be racing again in a little over two months' time. The continuance of the wonderful weather we have been experiencing should attract a big crowd to the popular course, and the mixed programme of racing will provide very attractive sport. Big fields do not always mean good racing, and an average of about seven a race, as will be the average to-day, generally works out best.

Although there will be only five runners for the Williamstown Steeplechase it is quite on the cards that this will provide a particularly interesting race. Columbus has incurred a 7lb. penalty by virtue of his win at Naas last Saturday, but Mr. C. A.

Tote Double on Third and Sixth Races.

Rogers's horse has been showing such good form of late that it would not be surprising to see him win. Still one must prefer the chances of such as Cold Punch and Kosie's Star, and, while taking the three as the likely lot to supply the winner, the selection is Cold Punch.

The Irish Cesarewitch candidate, Essexhall is among the runners declared for the Rockingham Plate, and even if he wins he does not incur any further penalty beyond the 5lb. already incurred in the Curragh race. He has a big task to carry 12st. 12lb., and may not be equal to beating either Riverholme or Pucka Ranee. The former of this pair may run instead for the Somerton Hurdle Race, in which case the chance of Essexhall would be considerably enhanced.

Sunny Side Up is another horse with dual engagements, but it is likely that this three year-old will be saddled for the Directors Handicap, in which he will have his work cut out to account for such as Follow Me, Wandering Wing and Regained. Now that Mr. J. J. Maher's mare has broken the long sequence of defeats she sustained, she may keep on winning.

A penalty of 5lb. will not improve Rosemary's Pet's chance of winning the Heath Nursery, and the possibility is that the unlucky Tiger Toy may at last secure. Charlatan has a chance in the Mooresfort Plate to atone for the narrow defeat by Queen of Essex at the Curragh September meeting. Selections:—

Somerton Hurdle Race—**Riverholme** (if absent, **Priory Prince**).
Directors' Handicap—**Regained.**
Heath Nursery—**Tiger Toy.**
Rockingham Handicap—**Riverholme** (if absent, **Essexhall**).
Williamstown Steeplechase—**Cold Punch.**
Mooresfort Plate—**Charlatan.**

TOTE DOUBLE.

Tiger Toy and Charlatan.

2.45—SOMERTON HURDLE RACE of 75 sovs. Second 10 sovs., third 5 sovs. A hurdle race for maidens at entry 14 m.

CARMAN (Miss W. A. King) .....King 0 11 4
PRIORY PRINCE (Mr. C. J. Walsh) .....Arnott 5 11 7
GIPSY JANE (Mrs. H. D. Beamish) .....Beamish 4 11 2
KINNEGO (Mr. H. C. C. Deane) .....Woods 4 11 2
RIVERHOLME (Mr R. More O'Ferrall) .....Owner 4 11 5
FOLLOW ME (Mr. Jas. Donley) .....Donnelly 4 11 5
SUNNY SIDE UP (Miss Gwen McCormack) .....More O'Ferrall 3 10 0

Above are declared runners.

00 CARMAN. Unplaced with 10-0 to Boundary (10-7) Limerick Sept. (2m. flat). Unplaced with 12-9, in company with Priory Prince (12-5), to Swift Agnes (12-5) Leopardstown Sept. (2m. flat). Carried 4-5 when winning 1l., same from Fairy Flower (8-7) and Reilly (8-1) Naas July (2m. flat).

10 PRIORY PLACE. See Carman. Unplaced with 10-5 to Herbicide (9-1) Limerick Junction Sept. (2m. flat). Carried 11-5 when winning 2½l., 5l. from Golden Patriot (11-0) and A.D. (13-3) Tram July (2m. 5f.).

13 GIPSY JANE. Carried 8-12 when beaten 3l. 10l. by Gallant Prince (8-11) and Happy Memories (9-9) Galway (2m. flat). Carried 11-5 when winning 1½l. 2l. from Bonne (11-2) and Perique (10-7) Maze July (2m. flat).

02 KINNEGO. Carried 11-7 when beaten 20l. by Shake (12-5) Maze May (2m. flat).

00 RIVERHOLME. Carried 11-5 (disq.) when finishing 4l. in front of Essexhall (12-10) Phœnix Park Aug. (1m. 7f. 160 yds.). Carried 10-5 when second of .4 to Kyleclare (11-4) Galway (2m. hurdles).

00 FOLLOW ME. Unplaced with 8-2 to Luck Gift (8-9) Naas Oct. (6f.). Carried 9-9 when fourth of 8 to Silent Service (11-7) Gowran Oct. (2½m. hurdles).

10 SUNNY SIDE UP. Carried 9-5 when fourth of 7 to Glandore (8-6) Carrash July (1m.). Carried 7-9 when winning head, 1sl. from Athlone Girl (9-9) and Glass Boss (9-6) Phœnix Park July (5f.).

3.10—DIRECTORS' HANDICAP of 75 sovs. Second 10 sovs., third 5 sovs. Flat race. 1 m. 1 f. 80 yds. Age st. lb.

BABETTE (Mrs. B. M. Webster) .....C. A. Rogers 3 8 8
SUNNY SIDE UP (Miss Gwen McCormack) .....More O'Ferrall 3 8 2
FOLLOW ME (Mr. Jas. Donley) .....Donnelly 3 7 12
WANDERING WING (Mr. A. D. Cowan) .....Usher 3 7 10
REGAINED (Mr. J. J. Maher) .....Blake 3 7 10
SILVER WORK (Mr. R. Cullen) .....Owner 6 7 9
NOT MANY (Mr. J. J. Parkinson) .....Owner 4 7 9
CUDDLER (Mr. J. Turner) .....Owner 3 7 0

Above are declared runners.

21 BABETTE. Carried 9-7 when winning 2l., 12l. from Brown Ball (9-1) and Mermault (8-12) Tralee Oct. (1m.). Carried 8-8 when beaten neck by Fine Fan (8-5) Phœnix Park Oct. (5f.). Followed Me (9-4), who began slowly, was unplaced. Carried 8-11 when 2l. 12l. 1l. by Glandore (8-11) and Dunamaise (8-13) Phœnix Park Sept. (1m.). Silver Work (9-4) was unplaced.

10 NOT MANY. Carried 9-5 when fourth of 7 to Glandore (8-6) Curragh July (1m.). Carried 7-5 when winning head, 1½l. from Athlone Girl (9-9) and Glass Boss (9-6) Phœnix Park July (5f.).

20 FOLLOW ME. See Babette. See Somerton Hurdle. Carried 8-2 when beaten 12l. by Double Tee (8-7) Curragh Sept. (5f.).

10 WANDERING WING. Carried 9-8 when sixth of 12 to Dunamaise (8-0) Phœnix Park Aug. (1m.). Carried 8-10 when winning 4l. neck from Fine Fan (9-0) and Akeley (8-10) Galway (1m. 170 yds.).

21 REGAINED. Carried 7-9 when winning 1l., 2l. from Hollywood Star (8-7) and Rockford (9-5) Baldoyle Sept. (1m. 1f. 80 yds.). Carried 8-3 when beaten ½l. by Created Wave (9-7) Curragh Sept. (1¼m.). Silver Work (9-12) was unplaced.

00 SILVER WORK. See Regained and Babette.

31 NOT MANY. Carried 11-0 when running (12-0) to Liverpel (11m. hurdles). Carried 7-12 when beaten 1½l., 8l. by Rose (8-10) and Runaway Jack (10-0) Curragh Sept. (2m.).

02 CUDDLER. Carried 10-0 when beaten 6l. by Swift Agnes (12-5) Leopardstown Sept. (1¼m.).

Above are declared runners.

11 ESSEXHALL. Carried 11-7 when winning short head, 8l. from Pucka Shikari (11-7) and Dona Bori (11-2) Phœnix Park August (1m. 7f. 160 yds.). Carried 12-7 when winning 1l. 14l. from Opalia (11-2) and Croppy Boy (10-0) Baldoyle September (1m. 7f.). Bachelor's Dice (10-4) was 6th of 10. See Riverholme.

02 PUCKA RANEE. Carried 8-7 when beaten 8l. by Cohesind (9-0) Curragh September (2¼m.). Unplaced with 12-9 to Elsworth (10-7) Curragh April (2m. hurdles).

00 RIVERHOLME. Carried 11-5 when finishing 4l. in front of Essexhall (12-10) Phœnix Park August (1m. 7f. 160 yds.). Was subsequently disqualified.

03 SUNNY FLAME. Carried 11-11 when beaten short head, 20l., by Southern Maid (10-1) and Lord Burdon (6-11). Course—October (2m. hurdles). Unplaced with 11-8 to Mr. Sheaseparee (11-10) Baldoyle September (1½m. hurdles).

02 BACHELOR'S DICE. See Essexhall. Carried 9-7 when beaten 1l. by Hakimon (9-7) Prombstown Park Thursday (1m.).

4.35—WILLIAMSTOWN STEEPLECHASE of 75 sovs. Second 10 sovs., third 5 sovs. 3 m. Age st. lb.

COLD PUNCH (Mr. B. L. Coleman) .....Owner a 12 3
COLUMBUS (7lb. ex.) (Mr. C. A. Rogers) .....Owner a 12 3
KOSCIE'S STAR (Mr. H. C. M'Neill) .....Walker 6 11 6
SEA FISHER (Mr. J. F. Ryan) ...Arnott a 11 2
CUSHENDALL (Major H. C. Robinson) .....Norman 6 10 5

Above are declared runners.

03—COLD PUNCH. Carried 12-4 when beaten 8-1, neck, by Silver Greyhound (11-4) and Knock Abbey (10-8) Leopardstown Sept. (2 m. 175 yds., chase). Columbus (11-5) was fifth of 7.

13—COLUMBUS. See Cold Punch. Carried 11-9 when winning 6l. from Tenereon (5-7) and Nose King (7-2) Tra. 76 yds., chase). Carried 11-5 when winning 12l., 20l. from Recollection (11-9) and Southern Hero (12-0). Gowran Oct. (2 m. chase).

31—KOSCIE'S STAR. Carried 11-2 when winning 1½l., 1½l. from Schoonerist (9-9) and Eye Galway (12-12). Leopardstown Sept. (3 m. 1f. chase). Carried 11-8 when beaten 8½l. 6l. by Society (9-5) and Heartbreak Hill (12-4). Powerstown Park Aug. (3 m. chase).

10—SEA FISHER. Unplaced with 12-2 to Lady Isabella (10-0). Listenel (2½ m. chase). Carried 11-12 when winning 7l. from Ballygorkin (11-3). Ballinrobe Sept. (2½ m. chase).

0—CUSHENDALL. Carried 12-0 when fourth of 7 to Drinkcham (11-7). Maze July (2 m. flat).

5.0—MOORESPORT PLATE of 75 sovs. Second 10 sovs., third 5 sovs. For three years old. Owners not that have never won a race value 30 sovs. 7 f. Age st. lb.

CLONFORD (Mr. R. S. Cooke) .....Brabazon 3 9 8
ROCKFORD (Mr. Herbert Dudgeon) .....Parkinson 3 9 8
PRINCE PROSPER (Sir Frederick Eley) .....Parkinson 3 9 8
ROYAL RETAINER (Mr H C C Deane) .....Woods 8 8 10
CHARLATAN (Col. A. J. Blake) .....Owner 3 8 7
THE SHAUGHRAUN (Mr. R. Cullen) .....Owner 3 8 7
QUEEN SOL (Mr. A. Turner) .....Turner 3 8 7

Above are declared runners.

30—CLONFORD. Unplaced with 8-6 to Created Wave (9-7), Curragh Sept. (1¼ m.). Carried 9-12 when beaten 3¼l., 2l. by Pretty Land (9-9) and Apron Strings (10-6), Tramore Aug. (1¼ m.).

30—ROCKFORD. Carried 7-7 when fourth of 9 to Luck Gift (8-9), Naas Oct. (6f.). Carried 9-5 when beaten 1½l., 2l. by Regained (9-9) and Hollywood Star (8-7), Baldoyle Sept. (1 m. 1f. 80 yds.). See The Shaughraun.

22—PRINCE PROSPER. Carried 10-7 when beaten 3¼l. by Sir Jonah (10-0), Rowan Oct. (1¼ m.). Carried 10-7 when beaten 8½l. by Twofold (11-5), Mallow Aug. (1 m. 1f.).

23—ROYAL RETAINER. Carried 10-2 when beaten head, 4l. by Boinne na Broch (10-4) and Watch On (8-10), Lagtona Aug. (5f.); on the same day when beaten 3½l. by Hopeful Bill (10-12) (1¼ m. 50 yds.).

22—CHARLATAN. Carried 7-3 when beaten short head by Queen of Essex (8-0), Curragh Sept. (6f.). Carried 7-10 when beaten head by Film Fan (8-9), Phœnix Park Sept. (5f.).

00—THE SHAUGHRAUN. Carried 8-7 when 2l. by Sir Jonah (8-7), Prombstown Park Sept. (1½ m.). Carried 8-9 when fourth of 13 to Orange Girl (9-0), Belleewstown July (1 m.). Rockford (9-0) was fifth.

0—QUEEN SOL. Unplaced with 8-2 to Beccaguimpe (9-5). Maze July (1 m. 1 f.).

WORK AT THE CURRAGH.

THE CURRAGH, Friday.

A fine morning.

HERAN'S South Sea Bubble and Knight of the Mist went a mile at half-speed. May Turn, Amor Vincit and Lisburn cantered six furlongs.

BRABAZON'S Cloverdale went a mile and a half at a nice pace. Custodian, Carey Dennis, Chieftain, Ciaromorris, Clonford, Corey and Chelsea had brisk five-furlong canters.

COLLINS'S Old River Bridge, Kokel, Trapper, Little Boy Blue and Jorin had healthy exercise.

DAWSON'S Arab Man and Bullet traversed seven furlongs at half-speed. Scarriff and the two-year-olds covered five furlongs.

PARKINSON'S Kyleclare, Johnny Green and The Blacksmith travelled a mile and a quarter. Not Many, Brown Ball, Rockford, Prince Prosper, Curragh Calling, Film Fan and others of the Maddenstown Lodge team were usefully employed over five furlongs.

ROGERS'S Nice Token, Heraclida, Crested Wave and Spiora were sent a mile and a half at a good pace. Wise Act, Queen of Essex, Hot Son, Hidden Oath and Talkative went a mile. Asphalt came five furlongs sharply. Essexly and others went five furlongs sharply.

SLOCOCK'S Lucy of Rheims, Lista, Jack Hope and Jack o' Glen cantered six furlongs. Bonus, Lass o' Rhiems, Runaway Jack, Happy Memories and others were usefully employed.

SELECTIONS FOR BALDOYLE—TO-DAY.
Somerton Plate—RIVERHOLME.
Directors' Plate—REGAINED.
Heath Nursery—ASPHALT.
Rockingham Plate—ESSEXHALL.
Williamstown Plate—SEA FISHER.
Mooresfort Plate—CHARLATAN.

TOTE DOUBLE
CURRAGH
CAMBRIDGESHIRE
OCTOBER 20th
CESAREWITCH
OCTOBER 22nd
Also DAILY DOUBLES

LONDON BETTING.

WAGERING YESTERDAY ON THE CAMBRIDGESHIRE.

There was a very weak market at the Victoria Club last evening, and little wagering on the Cambridgeshire took place. Link Boy closed at 15 to 2, after a few small wagers at 7 to 1 had been taken. St. Oswald opened at 1,000 to 70, followed by 500 to 37½ (twice), 13 to 1 being offered. Vamos and Anthurium closed at 100 to 6, after 800 to 50 and 500 to 25, respectively has been secured. Disarmament closed first at 16 to 1, after 1,000 to 30 (twice) had found a backer. Lord Bill was easy at 20 to 1; 1,000 to 50, three times, were wagers noted. Minor sums only went on the others dealt with.

THE CAMBRIDGESHIRE.

(Run at Newmarket on Wednesday, October 28.)

33 to 2 Link Boy (o., 7 to 1 t.)
15 to 1 St. Oswald (t. and o.) .....Lawson 3 8 11
100 to 6 Vamos (o., 18 to 1 t.) .....Easterbee 3 8 0
100 to 6 Anthurium (o., 20 to 1 t.) .....R. Dawson 3 8 1
18 to 1 Disarmament (o., 20 to 1 t.) .....Pratt 4 7 10
20 to 1 Lord Bill (t. and o.) .....Risey 3 7 11
20 to 1 Autumn Tints (o., 25 to 1 t.) .....F. Butters 4 8 6
92 to 1 Rill Cat (t. and o.) .....Bazley 4 6 11
25 to 1 Cat o' Nine Tails (t. and o.) .....R. J. Colling 4 8 0
25 to 1 Jacopo (o.) .....Boyd-Rochfort 3 8 3

PLACE YOUR COMMISSIONS WITH "CIVILITY."
Letters, 105-108 GRAFTON STREET, DUBLIN
Calls (Offices) 27 56 LOWER O'CONNELL STREET, and 14 SUFFOLK STREET (First Floor).—(Advt.)

GOSSIP FROM THE COURSE.

WATCH LIGHT'S SURPRISE.

UNLUCKY CAROLA.

GOOD PERFORMANCE OF PRIVATE PRESENT.

FROM OUR TRAVELLING CORRESPONDENT.

NEWMARKET, Friday Night.

WE are never looking for much on the last day of a Newmarket meeting, except on the Friday that the One Thousand Guineas is run for, but the proceedings this afternoon seemed even tamer than usual. The weather, however, was gloriously fine, and that made all the difference. Indeed, I have never seen finer weather for a Second October meeting here, or the going so firm. After the sunshine and the drying winds it was distinctly hard in places to-day.

The racing was, indeed, very poor, and the bookmakers had little chance in several races of getting back their losses on the week. No one, for instance, wanted to lay 100 to 9 on Mr. Tattersall's Inglesant in the Royal Stakes, which he duly won without an effort; for the only other runners were Victory VI and Far and Sure.

Nor were many of them keen about laying long odds on Portlaw in the Kennett Stakes, in which he trotted home in front of Quadrel and Straverna. Sir Abe Bailey intends to keep the Beresford colt in training next season, when he should prove himself a great sprinter.

LEADING ALL THE WAY.

Odds of 7 to 4 had to be laid on Mr. Tattersall's Solario filly, Circa, in the Prendergast Stakes, a race she won easily by half a length from the leggy colt, Astronomer, to whom she was giving 11lb. She ran in front all the way. What a wonderful season in the way of two-year-olds trained at Manton we have had!

The Southfield Stakes saw a none too kindly exhibition on the part of the favourite, Gallic, who went to the front coming in to the dip, but ran on afterwards with little or no resolution, and was beaten a length and a half by Lord Londonderry's filly, Rockliffe, who challenged coming up the hill. The Frivole filly, Popotte, who weakened coming up the hill, was beaten two lengths for second place.

The most interesting event of the day, from a speculative point of view, was the Exning Kitter, in which Carola, a filly bred and owned by Mrs. Glorney, was soundly supported. She was none too lucky, and was beaten a head by Watch Light, a little-fancied outsider, owned and trained by Mr. Cottrill, who, after winning a seller last month at Leicester, was bought in for only 100 guineas.

NOTHING IN HER FORM.

She is a nice filly by Warden of the Marches, but there was nothing in her form to suggest she would win here. She had bottom weight, was one of the best drawn, and just got there.

Carola was very unlucky, for she was slowly into her stride, and then had to be switched right to the outside. She was thus left with a lot of ground to make up, and she did it; for she was able to take the lead coming up the hill.

Fox seemed to be sitting easily on her, and many people, including the jockey, thought she had won, but the judge decided against her. Lindos Ojos was third, a length away.

The biggest field of the day was that for the Kedington Claiming and Selling Plate, won by Private Present, a gelding by Arch Gift out of Soldier's Daughter, bred in Meath by Captain J. J. Cullen, who beat Carnia by a length and a half.

SELECTIONS.

There is the Lingfield Autumn Oaks to-morrow, in which the Manton stable is responsible for five fillies. Of these Links Tor, Volume, and Sunny Devon remain at home, while Lawson sends Poligny and Tirana. Bacchante and Meg Merrilees will be among the other runners. POLIGNY has such a pull in the weights that she may be the best.

GASHMU may win the Lingfield Handicap, and POOR LAD may beat Polveraja in the Non-Stayers' Plate.

At Catterick PEACOCK'S SELECTED may win the Hunworth Nursery, and MAN OF PROPERTY the Frenchgate Welter Handicap.

GAULTER MORE.

NEWMARKET HINTS FOR TO-DAY.

NEWMARKET, Friday.

We shall have more runners at Lingfield than at Catterick Bridge to-morrow. Out, Paris Leave, and

ROYAL EMBLEM

will run for the Rustic Selling Nursery, and I give the last-named a slight preference over Paris Leave.

In the Cage Selling Plate I look to Varsity Express and

WATER WHEEL FILLY

to fight out the issue, and give the latter my vote. Meerkat, Plectrum, and Scily will also run.

The Niche, bottom weight in the Lingfield Handicap, appears to have taken a dislike to racing, whilst Gashmu has not yet found his form this season. Although beaten by King Stork at York, Nitakrit put up a good performance, as she was giving the winner 3lb. Her chance would have been enhanced if the going had been heavy, but she may be the danger to

SANS ESPOIR (NEXT BEST).

I like Vermeil better than Wedding Bells, Forbidden Fancy, and Euphemia for the October Nursery. Fastwork has done well in recent gallops, but my vote goes to

VERMEIL,

and I expect

TANTINE

to win the Non-Stayers' Plate.

At Catterick Bridge my fancies are:—2.0—Lady Edith; 2.30—Lustrous; 3.0—White May; 3.30—Dilcrag; 4.0—Winsome Prince.

SPORTING GOSSIP.

The Turf Club.

A general meeting of the Turf Club will be held at the Stand House, Curragh, on Tuesday next immediately after the first race has been run.

HUNTING BOOTS, POLO BOOTS, LADIES' RIDING BOOTS and SHOES.
SUNTAN PIGSKIN LEGGINGS TO MEASURE.
Repairs to Boots and Leggings Neatly Executed.
L. J. WATKINS, 77/78 DAME ST., DUBLIN —(Advt.)

OFFICIAL SCRATCHINGS.

WOLVERHAMPTON MEETING.

Corinthian Welter Sweepstakes—The Wheadler.
Staveley Nursery—Private Present.
Thorneycroft Handicap—Happy Prince.

MISCELLANEOUS.

Bridge Handicap, Catterick—Treminnie.
Non-Stayers' Plate, Lingfield—Vallin.
October Nursery Handicap, Lingfield—Salmon Reach.
Blythehoime Nursery, Stockton—Igname.
Lincombe Nursery, Newbury—Brentford.
All engagements this year—Elfrida, Lady Marjorie.

DOYLE'S Ripple On, Reilly, Olive's Pride, Some Gift, Royal Kirk and the remainder of the Rossmare Lodge team were given useful bouts of healthy exercise.

MARTIGAN'S Summary: High Warrendale, Clara Vere de Vere, Lady Friend, Good Cygnet, Arlen and others were similarly employed.

AT LINGFIELD TO-DAY.

AUTUMN OAKS THE CHIEF EVENT ON THE CARD.

THE Lingfield Park Executive presents a bright card for decision to-day. The Lingfield Autumn Oaks carries a £1,000 prize, but the best of those still remaining in the race are not to compete. Thus the stake seems likely to be won by Bacchante, Meg Merrilees or Silver Leaf, each of whom can be said to hold a good chance. Bacchante has been unplaced on her last two outings, but prior to that, in the Irish Oaks, ran third to Nitsichin and Saloma, being beaten six lengths by the winner. Her effort immediately prior to that resulted in a success in the Welsh Oaks at Chepstow. If reproducing her best form, Bacchante will not be easily beaten.

Meg Merrilees has one success to her credit, and that was in July, when she won the Leicestershire Oaks. That was quite a fair performance, and she showed scope for still further improvement. Silver Leaf has had quite a strenuous season, having taken part in ten races, three of which she won. She may not, perhaps, be quite as fresh as Bacchante and Meg Merrilees, and it is the latter I expect to prove the best of all.

A good field will turn out for the Lingfield Handicap, including the useful performers, Moyresque, Sans Espoir, Cheery Lad, Silver Mount, Nitakrit and Clydesdale. Moyresque has run some good races this year, but has met with no success. His best effort was when running second to The Masher in the Rossbery Stakes at Kempton Park in April, and another prominent display was when he finished a good third to Lord Bill and The Recorder in the Chesterfield Cup at Goodwood in July. I think he is sure to run well now. Sans Espoir is a favourite of mine, as he rarely runs a bad race. I thought, however, he might have done a little better when finishing fourth to Birthday Book, Rock Star and Orpen in the John Porter Stakes at Newbury last month. That distance, though, was a trifle in excess of his best, and I expect him now to gain at least a place. Cheery Lad is, I think, quite high enough in the weights, and may not prove capable of conceding 13lb. to Clydesdale. The latter won in nice style at Yarmouth on his last appearance. I consider the finish will chiefly concern Moyresque, Sans Espoir and Clydesdale, and I shall name Clydesdale as the best each-way bet.

Rustic Selling—**Royal Emblem.**
Cage Selling—**Plus Two** (nap).
Lingfield Handicap—**Clydesdale.**
Autumn Oaks—**Meg Merrilees.**
October Nursery—**Mittens.**
Non-Stayers' Plate—**Poor Lad.**

TO-DAY'S DOUBLE.
Plus Two (Lingfield) and **Quart Pot** (Catterick).

1.55—RUSTIC SELLING NURSERY HANDICAP PLATE of 200 sovs. 5 f. st. lb.

BLAIR ROI F. (Mr. A. Bassett) Hackett 9 0
MIDNIGHT SPREE (Mal. A. Mairs) .....Mairs 9 5
TOM MOORE (Mr. W. Nightingall) Owner 9 5
RHONE VALLEY (Mr. J. Beary) J. Beary 9 4
CAREFUL DARLING (Mr. T. Walls) Walls 9 3
PARIS LEAVE (Mr. H. Pulitzer) S. Darling 9 2
STRONG WILL (Mr. D. Nicoll) A. Johnson 9 2
FAY (Mrs. R. S. Fry) .....D. Pennant 9 1
BACHELOR'S FARE F. (Mr. F. Wootton) .....Owner 8 13
WASH OUT (Mr. P. Johnson) .....T. Martin 8 13
SWANSEA F. (Sir W. Cooke) .....Read 8 11
ALESIA II (Mr. G. Hartigan) M. Hartigan 8 10
ROYAL EMBLEM F. (Sir R. Buchanan Jardine) .....F. Leach 8 9
STAFFORDSHIRE LASS F. (Mr. A. Law) .....Law 8 8
FOREST GATE (Mrs. R. Preston) R. Preston 8 7
ACTION (Mr. G. A. D. Taylor) ....Hobbs 8 7
CHAKA (Mr. R. Aldridge) .....Hobbs 8 7
JEWS HARP (Mr. H. Smyth) N. H. Smyth 8 7
LOCH FORD G. (Mr. S. Wootton) Wootton 8 7
OUT (Sir Abe Bailey) .....Walker 8 7
BRILLANT (Mr. J. S. Austen) .....C. Waugh 8 6
FALCONET (Mr. C. Gulliver) .....Rickaby 8 6
QUEEN (Mr. R. J. Colling) .....Barling 8 6
DIORAMA (Lt.-Col. Q. C. Clare) ....R. J. Colling 8 5
WILLOW GLOVE (M. P. Wertheimer) .....F. Hartigan 8 4
BOLIVIA (Mr. S. Wootton) .....Wootton 8 4

Form. Probable Starters and Jockeys. Betting Forecast.

000 AIR MARSHALL .....Ray 100 8
000 VARSITY EXPRESS .....Herbert 100 8
300 ASSIAGO .....F. Rickaby 8/1
042 KING DIAMOND .....C. Richards 10/1
0 SUNNY STRAND C. .....Dick 9/2
131 LAURADORA .....J. Beary 100 7
132 RED POINTER .....Perryman 6/1
244 CANTORE .....Streit 7/1
201 PLUS TWO .....Jelliss 8/1
0 SCARTEEN .....Carslake 8/1
422 FAY .....Ermer 100 6
000 STRISO .....S. Palmer 10/1
215 WATER WHEEL F. ....G. Richards 10/1
010 OLD RIVER .....Collins 10/1
000 MEERKAT .....Lane 100 7
000 BALLET DANCER .....Beary 10/1
022 GOLDEN PIPPIN .....Smirke 7/1
000 PLECTRUM .....H. Wragg 8/1
300 SCILLY .....Stephenson 100 7
340 GREEN APPLE .....Packham 10/1
100 YOUNG STELLA .....Graves 100 8
234 WILLOW GLOVE .....Field 10/1
013 BOLIVIA .....A. Wragg 8/1

3.0—LINGFIELD HANDICAP PLATE of 400 sovs. 1½ m. Age st. lb.

HASTE AWAY (Mr. C. W. Gordon) .....J. Jarvis 5 9 7
MOYRESQUE (Mr. W. M. Cazalet) .....Earquharson 4 8 3
CHEERY LAD (Mr. T. W. Bienstock) .....W. Nightingall 3 8 2
PROMPTITUDE (Mr. J. D. Rogerson) .....T. Martin a 8 2
TIN O' MINT (Mr. A. Gemmell) Mairs 6 8 1
ST. KOSCIE (5lb. ex.) (Mr. C. Wadia) .....Maloney 3 8 0
SILVER MOUNT (Mrs. C. Rich) .....W. Nightingall 4 7 12
BIRDBERY (Sir H. Norris) .....Clement 6 7 11
BURNSIDE (Sir Walter Gilbey) .....T. Cannon a 7 11
NITAKRIT (Mr. A. K. Macomber) .....S. Darling 5 7 6
GASHMU (Mr. J. S. Austen) C. Gough 4 7 6
ACCENTUATE (Capt. G. R. D. Shaw) .....Blair 3 7 5
PRARGENT (Mrs. A. B. Cornelius) .....L. Ward 4 7 3
CLYDESDALE (Mr. H. Collins) W. Payne 5 7 3
TOWN TALK (Mr. H. R. Lawrence) .....Gwilt 4 7 1
NOROC (Mrs. F. B. Sneyd) .....Sneyd a 7 0
TULLIBARDINE (Mr. A. H. Stuckley) .....Marsh 4 7 0
LONG WASTE (Marquis de San Miguel) .....Barrett 4 7 0
BRIGHTER BIRD (Mr. Shakerley) .....F. Brown 6 7 0
THE NICHE (Sir L. Philipps) J. Jarvis 5 7 0

Form. Probable Starters and Jockeys. Betting Forecast.

030 MOURESQUE .....Dick 7/1
004 SANS ESPOIR .....Perryman 8/1
013 CHERRY LAD .....F. Fox 6/1
040 PROMPTITUDE .....C. Richards 100/8
000 TIN O' MINT .....A. Wragg 100/8
020 SILVER MOUNT .....S. Wragg 10/1
000 BURNSIDE .....Streit 100/8
000 NITAKRIT .....G. Richards 8/1
000 GASHMU .....Lawrey 8/1
000 ACCENTUATE .....Diner 100/6
112 PRARGENT .....A. Burns 6/1
401 CLYDESDALE .....T. Barber 7/1
202 TOWN TALK .....Smirke 7/1
100 NOROC .....E. Smith 10/1
020 TULLIBARDINE .....Sharpe 100/8
440 THE NICHE .....F. Rickaby 10/1

3.30—LINGFIELD AUTUMN OAKS, a plate of 1,000 sovs. Three-year-old fillies. 1½ m. st. lb.

LINKS TOR (Mr. W. M. G. Singer) Lawson 9 2
LINDOS OJOS (Lady McCalmont) Persse 9 2
VOLUME (Lord Astor) .....Lawson 9 2
SUNNY DEVON (Lord Astor) .....Lawson 9 2
PIS (Lord Derby) .....Lambton 8 12
LADY MARJORIE (Mr. M. R. Bass) .....R. Day 8 7
SULTAN RANEE (H H. Aga Khan) .....Beary 8 7
BACCHANTE (Sir H. de Trafford) .....Boyd-Rochfort 8 7
MEG MERRILEES (Miss Hillier) Persse 8 7
SILVER LEAF (Mrs. C. Rich) .....W. Nightingall 8 0
POLIGNY (Lord Astor) .....Lawson 7 7
TIRANA (Mr. W. M. Cazalet) .....Lawson 7 7
CAP FINISTERRE (Mrs. A. James) .....Lambton 7 7
BULAND BIBI (H.H. Aga Khan) J. Beary 7 7
JIGGO (Mr. A. R. Wendell) ... R. Dawson 7 7

Form. Probable Starters and Jockeys. Betting Forecast.

210 FAST WORK .....Donoghue 10/1
100 EUPHEMIA .....Ermer 100/6
000 THE NIB .....C. Richards 100/8
400 MAVINE .....G. Richards 10/1
050 FORBIDDEN FANCY .....F. Rickaby 100/8
234 VERMEIL .....A. Wragg 100/8
000 GREY WONDER .....Tuttle 5/1
204 AUGUSTO .....Packham 7/1
002 ST. HILD .....Lawrey 100/30
000 STRADFORDE .....S. Wragg 6/1
000 WEDDING BELLS .....T. Barber 8/1
320 FORBIDDEN .....Streit 10/1
000 ELLESFORD .....Cothi 7/1
304 MARY TUDOR .....E. Smith 100/6
000 WORTH .....Phillips 100/8
000 KISSALOT .....Smirke 10/1

4.0—OCTOBER NURSERY HANDICAP PLATE of 200 sovs. 5 f. st. lb.

WRAXHALL (Sir W. Burbidge) .....J. Jarvis 9 3
TROPS (Mrs. Edgar Wallace) J. Beary 8 13
FASTWORK (Sir W. Cooke) .....Swanston 8 13
ROYAL (Mr. R. Huxley) .....Rickaby 8 10
EUPHEMIA (Col. F. J. Lumsden) .....Barling 8 0
TETRARCH GIRL F. (Mr. H. Kennedy) .....W. Sneyd 7 13
THE NIB (Mr. G. Hartigan) M. Hartigan 7 12
MAVINE F. (Capt. J. Fielden) .....O. Bell 7 12
FORBIDDEN FANCY (Ld. Queenborough) .....Bigby 7 11
VERMEIL (Ld. H. de Walden) .....D. Waugh 7 11
ORDER (Mr. Hugh Peel) .....W. Payne 7 11
SAGUSTO (Mr. M. Gray) .....Poole 7 7
ST. HILD (Lord Londonderry) .....P. Lowe 7 10
SCOOTER C. (Sir H. Cunliffe-Owen) O. Bell 7 8
STRADFORDE (Sir P. Newson) .....W. Nightingall 7 7
WEDDING BELLS (Lady Ralli) T. Waugh 7 7
ORDER (Mr. Hugh Peel) .....Bigby 7 11
SAGUSTO (Mr. M. Gray) .....Poole 7 7
ST. HILD (Lord Londonderry) .....P. Lowe 7 10
SCOOTER C. (Sir H. Cunliffe-Owen) O. Bell 7 8
STRADFORDE (Sir P. Newson) .....W. Nightingall 7 7
WEDDING BELLS (Lady Ralli) T. Waugh 7 7
ORDER (Mr. Hugh Peel) .....Poole 7 7
SAGUSTO (Mr. M. Gray) .....Darling 7 6
ST. HILD (Lord Londonderry) .....P. Lowe 7 10
SCOOTER C. (Sir H. Cunliffe-Owen) O. Bell 7 8
STRADFORDE (Sir P. Newson) .....W. Nightingall 7 7

4.30—LINGFIELD NON-STAYERS' PLATE of 200 sovs. 2 m. Age st. lb.

POLVERAJA (Mr E. M. Halley) .....W. Nightingall 4 8 7
POOR LAD (Sir H. C. Oxen) ...O. Bell 4 8 7
SUSPICION (Mrs. Beddington) .....R. Day 4 8 3
SISTER CLOVE (Mr C Wadia) Moloney 4 8 4
LADY MARJORIE (Mr. M. H. Benson) .....R. Day 8 7
TOM TIT III. (Mrs. Sainsbury) .....Holland 3 7 13
SCATTERCASH (Maj. H. E. Lyons) .....Sneyd 3 7 13
BERRYDALE (Ld. Woolavington) .....M. Beary 3 7 10
TANTINE (Mrs. Harmsworth) .....F. Darling 3 7 10
LONE ISLE (Mrs. A. Mackintosh) .....Frank Butters 3 7 7
VERT (Sir V. Sassoon) .....F. Hartigan 3 7 7
MATT OF TRAF (Mr. T. Davidson) .....R. Day 4 7 4
RAFORA (Mr W. H. Morgan) .....R. Day 4 7 4
POTTERS BAR (Mr. Porter) .....H. Porter 4 7 4
NATURE (Mr. S. McGregor) .....Gwilt 3 7 3

Form. Probable Starters and Jockeys. Betting Forecast.

233 POLVERAJA .....Perryman 7 2
640 POOR LAD .....H. Wragg 6 4
501 SCATTERCASH .....H. Wragg 6 4
303 TOM TIT III. .....E. Smith 6 1
202 TANTINE .....S. Wragg 5/1
048 RAFORA .....G. Richards 5/2
200 VERT .....F. Rickaby 10/1

FORM HORSES.

1.55—Paris Leave.
2.25—Plus Two, nap.
3.0—Sans Espoir.
3.30—Silver Leaf.
4.0—Sagusto.
4.30—Tantine.

Relinoe.

LUDLOW RESULTS.

1.15—SELLING HANDICAP HURDLE RACE of 100 sovs. 2 m.

Mr. A. D. McAlindon's b. h. HIT THE DECK, by Argosy—Hercules .....Stott 1
Mr. J. L. Hall's ROCKPORT II., 6, 10-2 .....G. Wilson 2
Mr. Gubbins's ROSANOLE, 4, 10-0 ...F. Gurney 3

Also ran—Lord Presto (R

THE CATTERICK CARD.

ISTHMUS MAY CAPTURE BRIDGE HANDICAP.

THE Bridge Handicap, an event for three-year-olds run over a mile and a half, is the chief event on the Catterick card this afternoon. Some useful horses are engaged, and it should be an open betting affair. Isthmus, Winsome Prince, Mister Isaacs, who had good form early in the season, and Brawny are those that appear most, and I give preference to Isthmus.

Hurworth Nursery—**Quart Pot** (nap).
Croft Selling—**Lustrous.**
Frenchgate Handicap—**Sea Cat.**
Barton Selling—**Feu d'Artifice.**
Bridge Handicap—**Isthmus.**
Leeming Lane Plate—**Residue.**

SATURDAY, OCTOBER 17.

2.0—HURWORTH NURSERY HANDICAP PLATE of 150 sovs. 5 f.

		st. lb.
AIRTIGHT (Sir H. C-Owen)	O Bell	9 7
CROSS BANK (Mr A. Boazman)	...Peacock	9 5
LADY EDITH (Mr. A. Nelson)	...H. Leach	9 1
CARNIA (Mrs. C. Rich)	...R. J. Colling	8 10
QUART POT (10lb. ex.) (Mr. W. R. Smith)	Peacock	8 10
LA CROISETTE (Lady Derby)	.....Elsey	8 9
PEGGY BOY (Mr. P. Jackson)	.....Elsey	8 9
DEFIANCIUS (Mr. E. Nolan)	R. J. Colling	8 6
SHREW (Mr. F. Straker)	...Peacock	8 6
THE ARCHER (Sir J. Rutherford)	R. Armstrong	8 5
NOCTAVIA (Mrs. J. Hirst)	...R. W. Colling	8 5
DAMASK F. (Mr. J. H. Whitney)	Boyd-Rochfort	8 3
GREEN COPSE (Mr. P. C. Peck)	...Bazley	8 3
FONTINALIS (Duke of Richmond and Gordon)	.....Prioleau	8 0
LYRICAL (Mr. N. Ellis)	.....Green	7 11
GAY COLOURS (Mr. W. J. Peck)	Bazley	7 8
HIS HONOUR (Mr. W. Webster)	Gunter	7 8

Form. Probable Starters and Jockeys. Betting. Forecast.

120	LADY EDITH	7/2
301	QUART POT	6/4
300	LA CROISETTE	9/2
400	PEGGY BOY	7/1
203	DEFIANCIUS	5/1
00	SHREW	100/8
002	THE ARCHER	6/1
440	GREEN COPSE	10/1
034	JOINT MALIS	7/1
040	LYRICAL	11/2
004	GAY COLOURS	10/1
000	HIS HONOUR	100/8

2.30—CROFT SELLING NURSERY HANDICAP PLATE of 150 sovs. 7 f.

		st. lb
CAREFUL DARLING (7lb. ex.) (Mr. T. Wallis)	...Owner	9 3
FAIROOTH (Mr. C. Foster)	.....Elsey	9 0
BROOK LODGE (Mrs. G. Borrelli)	Thomson	8 12
JUBA (Mr. J. N. Boyd)	.....Elsey	8 12
SUBLIME PORTE C. (Sir H. Lawson)	De Mestre	8 10
BILL SPANGLER (Mr. J. Johnstone)	Davey	8 9
FLESHTOI (Mr. F. Plummer)	....Pelletby	8 8
STRUMA (Mr. O. S. Ambrose)	Ed. Butters	8 7
PENNY ROYAL (Mr. H. Leader)	Owner	8 6
PHARAOH'S QUEEN (Mr. W. Webster)	Gunter	8 5
COURT EQUERRY (Mr. R. W. Colling)	Owner	8 4
CAPTAIN HAINE (Mr G. Gilbey)	Prickett	8 4
FUEL (Mrs. C. Jones)	.....J. Scott	8 4
HELIOS (Capt. C. F. Elsey)	Owner	8 4
ILSTROTS (Mr. R. J. Colling)	Owner	8 4
WHITE CROSS (Capt. A. S. Wilson)	Storie	8 3
LEMONADAY (Mr. Lyde)	...G. Armstrong	8 3
WINSPEAR (Capt. Moore)	...G. Armstrong	8 1
SLOW TIME (Mrs. S. Oxenham)	Smallwood	7 13

Form. Probable Starters and Jockeys. Betting. Forecast.

000	ITCH	7/1
243	BILL SPRANGLER	7/1
200	FLESHTOI	8/1
000	STRUMA	9/2
030	PENNY ROYAL	8/1
000	PHARAOH'S QUEEN	6/1
000	CAPTAIN HAINE	100/8
000	FUEL	100/8
400	POLISH	7/1
002	ILSTROTS	5/4
300	WHITE CROSS	8/1
00	LEMONADAY	100/8
000	WINSPEAR	100/8
000	SLOW TIME	100/8

3.0—FRENCHGATE HANDICAP PLATE of 3 sovs. 1 m. 3 f

		Age	st.lb
NIMAN (Mrs. Redman)	...Y. Smyth	3	9 0
GALA PRINCE (Mr. Storey)	G. Sadler	5	8 11
WHITE MAY (Miss P.-Barlow)	R. W. Colling	4	8 9
MAN OF PROPERTY (Mr. Bingrave)	Owner	3	8 8
BRIDGEND (Mr. H. J. Read)	G. Todd	4	8 6
SKYSIGN (Sir H. C-Owen)	.....O. Bell	3	8 6
SILVORO (Sir D. Lindsay)	.....Edwards	5	8 6
LILYPATH (Mr. M. D. Peacock)	Owner	3	8 2
PHILIPPUS (Mr. H. P. Clayton)	Elsey	3	8 4
ORPALL (Mr. T. B. Watson)	Easterby	6	8 1
SEA CAT (7lb. ex.) (Commr. Leake)	F. Armstrong	3	8 1
LAVA (Mr. W. J. Peck)	...Bazley	3	7 13
ROYAL COUNTESS (Mr. T. Green)	Owner	4	7 13
CAVALRY CLOAK (Mr. M. D. Peacock)	Owner	6	7 12
NEWLAND (Mr. Plummer)	...Bellew	4	7 10
REDMIRE (Mr. H. Marshall)	...Private	4	7 7
KNIGHT'S FOLLY (Miss Mark)	G. Armstrong	3	7 5
STOCKHOLM (Mr. T. Marton)	J. Renwick	3	7 4
THE WELSHER (Mr. Moseby)	H. Hunt	3	7 2

Form. Probable Starters and Jockeys. Betting. Forecast.

320	GALA PRINCE	7/2
020	WHITE MAY	5/1
000	BRIDGEND	7/2
000	LILYPATH	11/1
000	PHILIPPUS	9/2
240	ORPALL	8/1
000	SEA CAT	10/1
030	LAVA	7/1
223	ROYAL COUNTESS	8/1
021	CAVALRY CLOAK	6/1
000	NEWLANDS	100/8
304	KNIGHT'S FOLLY	100/8
040	STOCKHOLM	100/8

3.30—BARTON SELLING HANDICAP PLATE of 200 sovs. 1 m. 7 f. 150 yds.

		Age	st.lb.
GRANDFLIGHT (Mrs. Fane)	...Moleyns	a	9 7
FEU D'ARTIFICE (Mr. V. Smyth)	(Owner	5	9 5
NOBLE SIX (Mrs. B. Mercer)	.....Hobbs	6	8 12
ALACRITY (Mr. J. Johnstone)	.....Gilpin	4	8 8
ANCHOR WATCH (Mrs. N. Roberts)	Davey	a	8 7
DESERT SHEIK (Mr. J. Hamer)	...Carr	4	8 6
NUMIDE (Mr. B. Warner)	Bennett	5	8 6
BLACK SWALLOW (Mr. R. Botterill)	Botterill	5	8 3
PLASTER OF PARIS (Mr. H. Simmonds)	Dick	4	8 5
ROYAL WARDEN (Mr. Hirst)	R. W. Colling	3	8 3
VINGT-SEPT (Mr. R. Renton)	R. Renton	5	8 3
ALCHEMY (Mr. R. Dand)	.....Dand	5	8 1
PORLOCK (Mr. H. Leader)	...H. Leader	3	8 1
CLASSIC (Mr. A. Dorn)	.....V. Smyth	3	7 13
FRIAR'S SONG (Mr. A. Reader)	Reader	a	7 10
DILCRAG (Mr. E. C. Nolan)	R. J. Colling	3	7 10
VIVACIOUS (Mrs. C. Jones)	.....J. Scot	4	7 7
YORKSHIRE HUSSAR (Capt. Foster)	Elsey	3	7 6
PHANTOM JIM (Mr. G. Crabtree)	Vasey	6	7 6
POLYPHANT (Mr. R. Armstrong)	Owner	3	7 5
LARCHMONT (Mr. R. Renton)	Renton	3	7 3
PEMMERN HALL (Mrs. J. Williams)	R. Renwick	4	7 0
SILVER PLAID (Mr G. L. Sowerby)	F. Armstrong	3	7 0
UNWEPT (Mr. W. Binnie)	Binnie	6	7 0

Form. Probable Starters and Jockeys. Betting. Forecast.

043	GRANDFLIGHT	7/1
103	FEU D'ARTIFICE	7/1
000	NUMIDE	9/4
010	BLACK SWALLOW	8/1
000	FRIAR SONG	6/1
324	WINNERSH	10/1
000	DILCRAG	4/1
000	VIVACIOUS	5/1
250	YORKSHIRE HUSSAR	8/1
020	LARCHMONT	11/2
000	SILVER PLAID	10/1
		100/8

4.0—BRIDGE HANDICAP PLATE of 200 sovs. Three-year-olds. 14 m

		st. lb.
WITCH DOCTOR II (Mr. Misa)	W. Smyth	9 7
LEMONITION (Mr. E. M. Sykes)	Bellerby	9 2
ISTHMUS (Mr. H. F. Clayton)	Elsey	9 2
NIEMAN (Mrs. A. J. Redman)	V. Smyth	9 0
SILVER GLADE (Mr. A. Boazman)	Peacock	8 13
WINSOME PRINCE (Miss Barlow)	R. W. Colling	8 11
BRAWNY (Mr. J. G. Thompson)	Peacock	8 8
MAGPIE (Mrs. M. Lambert)	Storie	8 8
MISTER ISAACS (Lady Warrender)	Storie	8 8
PRINCETOWN (Major Bardwell)	H. Brown	8 7
BROYTOL (Mr. V. Misa)	C. Leader	8 7
TORELEY (Mr. E. M. Sykes)	V. Smyth	8 5
SUNDRESS (Mr. J. Mackley)	Bellerby	8 5
FEARNAN (Mr. F. Sykes)	G. Sadler	8 4
LAVA (Mr. W. J. Peck)	Morris	8 0
KIRKTON (Sir T. Dixon)	Bazley	7 12
HAYTOR (Mr. H. G. Bingrave)	Peacock	7 10
SPION KOP (Mr. H. Leader)	Owner	7 8
ENDALE (Lord Cawley)	Owner	7 8
KNIGHT'S FOLLY (Miss Marks)	Paterson	7 7
YORKSHIRE HUSSAR (Capt. C. Foster)	G. Armstrong	7 5
	Elsey	7 5

Form. Probable Starters and Jockeys. Betting. Forecast.

121	WITCH DOCTOR II	Caldwell
010	LEMONITION	Caldwell
300	ISTHMUS	J. Taylor
211	SILVER GLADE	Stubbs
032	WINSOME PRINCE	Nevett
001	MISTER ISAACS	P. Beasley
240	TORELEY	Weston
002	SUNDRESS	Baines

4.30—LEEMING LANE WELTER PLATE of 110 sovs. 1 m. 3 f.

		Age	st. lb.
RESIDUE (Mr. B. Warner)	O. Anthony	4	11 11
GRANDFLIGHT (Mrs. Fane)	...Moleyns	a	11 11
SPRING BLOSSOM (Mr. J. Johnstone)	...Moleyns	a	11 3
LONE KNIGHT (Mr. J. Hamer)	...Carr	a	10 10
GENERAL O'MALLEY (Comdr. Leake)	F. Armstrong	5	10 10
VISELLUS (Mr. Woodward)	Boyd-Rochfort	5	10 10
SOUTH HILL (Mr. Blagrave)	.....Owner	a	10 7
SIR PICTON (Mr. R. P. Botterill)	Botterill	5	8 3
LEMIN (Mr. R. P. Botterill)	Botterill	a	10 7
EILEANDONAN (Miss D. Paget)	Law	a	10 7
BREADCRUMB (Miss D. Paget)	Law	a	10 7
SHOVELSTRODE (Mr. Renton)	Nevett	a	10 7
OX AND ASS (Mr. H. H. Rose)	Rose	6	10 7
SIDONIA (Mr. W. P. Tyser)	H. A. Brown	5	10 7
MARTYR (Mr. J. Watson)	.....Bullock	a	10 7
FRONT ROW (Mr. W. Webster)	Seymour	a	10 7
WILLY P. (Mr. O. M. Smith)	C. Langlands	4	10 7
RED DUSK (Mr. Common)	...Common	a	10 0
TINKER'S WELL (Mr. Dugdale)	Peacock	4	10 0
RANNERDALE (Maj. Robinson)	J. Harper	a	10 0
ANOTHER BAND (Mr. A. Boazman)	Peacock	5	1 1

Form. Probable Starters and Jockeys. Betting. Forecast.

211	RESIDUE	Mr. Thackray
043	GRANDFLIGHT	Mr. Peirse
031	SPRING BLOSSOM	Mr. Johnstone
040	SOUTH HILL	Mr. Cottrill
040	EILEANDONAN	Major Misa
040	SHOVELSTRODE	Mr. Renton
300	OX AND ASS	Mr. Dutton
000	SIDONIA	Mr. Fawcus
3	ANOTHER BAND	Mr. Fawcus

FORM HORSES.

2 0—Lady Edith.
2.30—Lustrous.
3 0—White May.
3.30—Feu d'Artifice.
4 0—Witch Doctor II
nap.
4.30—Residue.

Eclipse.

GOLF.

CLUB NOTICES AND REPORTS.

WOODBROOK.

To-day—Final monthly medal—18 holes, strokes.

DUN LAOGHAIRE.

To-day—Longford Challenge Cup, 18 holes, strokes.

FOXROCK.

To-day—Prize presented by the club, medal play, 18 holes. Arrange opponents.

HOWTH.

Ladies' Branch.—To-day — October medal, 18 holes v. bogey. Arrange partners.

DELGANY.

Ladies' Branch.—October 20th—Mrs. Pollock's prize. Flag competition. Draws 11.30, 2 and 3.30 p.m.

CARRICKMINES.

Ladies' Branch.—Monthly medal:—Miss Gordon (26), 78; Mrs. Pim (28), 82; Miss McCreery (19), 85. Wednesday—Bisque competition. Prize presented by Messrs. Weir.

NEWLANDS.

South County Dublin Harriers' Cup, 18 holes, strokes, postponed to 25th October.

PORTMARNOCK.

Belger Cup—P. Hargrove beat Dr. Dwyer, after a tie. Mixed Foursomes—Dr. Dwyer and Miss Hipsley, winners; J. J. Wrixon and Mrs. Cantillon, runners-up.

ARKLOW.

Mixed foursomes won by Dr. P. J. Hamilton and Miss Kinch, 85½ net; runners-up, Mr. F. O'Rafferty and Mrs. McAdoo, 90 net. October 24 —Mixed foursomes. Draw at 3 o'clock.

Ladies' Monthly Medal—Mrs. J. F. Birthistle (25), 75; Miss O'Keefe (18), 78.

DONABATE.

Today—Mixed foursomes.

HOLE IN ONE.

Playing at Claremorris links recently, Mr. N. F. Stone holed out the third in one, a distance of 135 yards.

GOLF.—For Golf Notes, Articles and Reports of Competitions, including Special Ulster Feature, read "THE IRISH FIELD." Published every Saturday. Price 2d. —(Advt.)

COURSING.

DONABATE—MONDAY.

Judge—Mr. J. J. Long. Slipper—M. Horan.

CORBALLIS (TRIAL) STAKES (11 bitch pup ties)—Mr. J. English's Knockmitten Mistress v. Dr. Cooney's Coming Chance; Mr. Collins's Katty B. v. Miss O'Brien's Ayrfield Maid; Mr. Metcalfe's Mullaboden v. Mr. J. Mackey's Lass from Texas; Mr. H. P. Rogers's Stockings v. Mr. Bruton's Haroldine; Mr. J. Collins's Carte Blanche v. Mrs. A. Hanna's Hot Mustard; Mr. H. Barry's Sweet and Low a bye.

KILCREE STAKES (8 all ages)—Mrs. Campbell's Camp Flash v. Mr. J. Bruton's Sandford Hill; Mr. P. Mackey's Crown Post v. Mr. J. Allen's Fortunia; Mr. J. Buckley's Banner White v. Mr. J. Tracy's Thrassey; Miss O'Brien's Odd Bliss v. Mr. Collins's Winning Colleen.

TURVEY STAKES (8 maidens)—Mr. English's Pasto v. Mr. Collins's Catch Weight; Mr. Mackey's Material Job v. Mr. P. Clarke's Corduroy; Mrs. Hamilton's Token v. Mrs. Hogan's Scots Fancy; Mr. H. Rogers's Fawn Olive v. Mr. McGimpsey's Myrtle M. First brace in slips at 9.30.

MOTOR CYCLING.

DUBLIN UNIVERSITY TRIAL.

The following provisional awards have been made in connection with the "Fall" trial of the Dublin University Motor Cycle and Light Car Club, held on Saturday last:—

Premier Award, Garville Cup and Replica—S. Woods, 94 out of a possible 110 marks.

First Class Awards—C. Atkinson, 69 marks; T. J. Taylor, 85; M. J. Horgan, 81.

Second Class Awards—C. Atkinson, 69 marks; T. J. S. Mallagh, 76; H. E. Hamilton, 44; G. Thompson, 40; J. J. Beggan, 22; R. C. Yeates, 15; Nicholson, 1; W. J. Hamilton, 5.

Team Award—Trinity team (Taylor, Mallagh and Horgan).

ATHLETICS.

HOLLAND MAY COMPETE IN THE OLYMPIC GAMES.

AMSTERDAM, Friday.

Holland may compete in the Olympic Games at Los Angeles next year after all; for a prominent sporting paper, the *Sport Kronieken*, states that measures are in the course of preparation which will enable the Dutch Olympic Committee to send a Dutch team on a more limited scale than was at first planned.

The Dutch Olympic Committee recently decided that Holland could not compete, on the grounds that the time was inopportune for an appeal to the public for funds to defray the cost of sending the team.

The Paper for Irish Sportsmen is "THE IRISH FIELD," published every Saturday. Price 2d.

GAELIC GAMES.

JUNIOR SEMI-FINAL AT ATHY.

GALWAY FANCIED TO BEAT KILDARE.

(BY PAT'O.)

JUNIOR footballers occupy attention tomorrow, for the Kildare v. Galway game at Athy is the principal fixture in a light list. Galway's record is the more impressive, for it includes defeats of Sligo, Leitrim and Kerry. Kerry had visions of winning all three championships in 1931, and it was Galway who broke the sequence when they defeated Kerry's second string in a stirring finish at Tuam. The score—2 goals 7 points to 2 goals 4 points—did not flatter the winners, who had physique and dash. The recovery of Western football from a lean period is a welcome feature, and many think Mayo seniors were unlucky when they finished two points down to Kerry.

Kildare juniors had close struggles in Leinster, winning against Offaly, Lodgford, Louth and Dublin. Against Dublin it was anyone's game to the final whistle, and Kildare approached the inter-provincial game with eager anticipation. Though they won well at Drogheda, their football was not impressive, but many followers think that Kildare had an "off" day against Down, and believe that they will show their expected sparkle to-morrow.

GALWAY MAY GET THROUGH.

Galway had the foot of all the Connaught counties, but surprised Gaeldom in their genuine defeat of Kerry, who had left Tralee with little fear of defeat. Indeed, it is said that Kerry were more confident of their juniors than of their seniors this year. Galway were well led at half-way, but brought out a reserve of stamina in the second half which set their followers cheering continuously as score after score went up for the West. It will be a smart game at Athy, and Galway may qualify to meet Britain (London) in the final.

Senior teams are resting from serious championship games. Monaghan will be at home to Cavan at Oriel Park, and there are groups of inter-club games in many counties. The most interesting to footballers is the Meath final at Kells, where Navan and Martry meet in senior football. The old rivals, Enniscorthy and Ballybogue, meet at Wexford Park, and Faughs travel to Roscrea to play a Tipperary selection in a medal game.

National Leagues will resume their activities in November, when the Fitzgerald Park game on October 25th will have wound up the championship and challenge programme.

GREYHOUND RACING.

ANOTHER SUCCESS FOR HARWIG.

NARROW DEFEAT FOR DETECTIVE.

THE Dublin Greyhound and Sports' Association wound-up their season last night at Harold's Cross Park. There was a very large gathering present, and the racing proved keen and interesting. Harwig, as expected, won the final of the Free State Championship Hurdle. Odds of 2 to 1 were freely laid on the son of Hargrove, and he never left his supporters in any doubt, as, jumping perfectly, he won by four lengths from Markham's Cross.

Forbidden Love won the final of the Open Sweepstake, beating the favourite, Cutler's Pup by three lengths. Nameless Lad created a surprise by winning the Ulster Plate, but it was only by a head he beat Detective, while Hasty Earl only got up in the last stride, to win the Liffey Plate from Cappalagh Lass. Details:—

ULSTER PLATE—Mr. P. Maguire's r. d. NAMELESS LAD (1) (Melksham Queer Times—Kilranolagh Girl), 6 to 1, 1; Mr. W. Dunne's DETECTIVE (5), 7 to 2, 2; Mr. W. Dunne's Officer (6), 6 to 1; Shady Pimsie (3), 4 to 1. A head. 31.30 secs.

FREE STATE CHAMPIONSHIP HURDLE—Final—Mr. J. Wall's br. f. d. HARWIG (3) (Hargrove—Wamwig), 2 to 1, 1; Mr. J. Daly's MARKHAM'S CROSS (2), 4 to 1, 2. Also ran—Night Bargain (1), 10 to 1; Friend in Need (4), 5 to 2. Four lengths. 31.40 secs.

AN OPEN SWEEPSTAKE—Final—Mr. P. Gilsenan's r. f. d. FORBIDDEN LOVE (3) (Beauty Rover—Easter Chimes), 2 to 1, 1; Mr. M. Quirke's CUTLET'S PUP (2), 5 to 4, 2. Also ran—Silver Cutlet (5), 6 to 2; New Inn (1), 10 to 1; Gallium (6), 6 to 1; More Roasting (4), 10 to 1. Three lengths. 31.65 secs.

MUNSTER PLATE (585 yards)—Mr. J. Costigan's bd. d. GOLDEN PRINCE (2) (Prince Thello —Golden Eloquence), 3 to 1, 1; Mr. F. Carton's CHERRY KNIGHT (4), 3 to 1, 2. Also ran—Celbridge Boy (3), 5 to 1; The Barrister (3), 6 to 1; Calura Cross (5), 8 to 1; Ocean Gold (6), 6 to 4. Two lengths. 34.97 secs.

MIDLAND HURDLE—Miss E. Willis's f. d. WINGFOOT (2) (Ditton Drummer—Wisely Wed), 2 to 1, 1; Mr. T. O'Shaughnessy's MARVELLOUS TANGO (3), 2 to 1, 2. Also ran—Electricity (4), 3 to 1; Hidden Sheik (1), 5 to 2. Two lengths. 33.46 secs.

CONNAUGHT PLATE—Miss Doyle's f. b. MORN DAWN (1) (Golden Splendour—Rigadoon), evens, 1; Mr. P. Hughes's WOODVILLE DASHER (5), 3 to 1, 2. Also ran—Kilmorgan (4), 4 to 1; Tenette (3), 4 to 1; What (6), 6 to 1; Favourite Hand (2), 3 to 1. Two lengths. 31.30 secs.

LIFFEY PLATE—Mr. E. O'Sullivan's f. d. HASTY EARL (1) (Earl Marshall—Small Talk), 2 to 1; Mr. C. Gleeson's CAPPALAGH LASS (3), evens, 2. Also ran—Claremont Rover (2), 4 to 1; Wee Hope (4), 4 to 1; Loco Girlie (5), 5 to 1. A neck. 31.70 secs.

SHELBOURNE PARK—TO-NIGHT.

8.15—**DUBLIN STAKE.** 525 yards—Game Cailin, The Victim, Single Queen, Coolfin Hill, Rocky Valley, Ritticks, Tidy Dolly, Loco Girlie.

8.30—**GLONMEL STAKE.** 550 yards—Big Dependence, Ho Hang Ho, Rockett's Cross, Sell Help, Ayrefield Branch, Hodman, Magourna Leader, Contrary Captain.

8.45—**THE RECORD HOLDERS' HURDLE.** 525 yards—Leiotrichous, Frontier Star, The Valley, Herwig, Friend in Need, Feenamint.

9.0—**THE SHELBOURNE PRODUCE STAKES.** 525 yards—Final—Himanee (4), Killer, Crispy, Mountain Steeple, Wild Scotsman, Monologue, Long May She Live.

9.15—**A MATCH** for £100, with £15 added. 600 yards—Castleve, Jack Knows.

9.30—**CELTIS HURDLE.** 525 yards—Listulk Looney, Barrow Blower, Seaside Scamp, Marvellous Tango, Spalding, Brownswood Boy.

9.45—**CLOUNANNA BITCH STAKE.** 550 yards. Cellar Cool, Joan Marie, Delinette, Maureen Finn, Head the Trick, Fine Rover, Marie Rose, Token.

10.0—**CITY PLATE.** 525 yards—Modern Lady, Lass, Gentle Mover, Bonnybrook Maid, Stage Struck.

DUNMORE PARK—TO-NIGHT.

7.50—**ALEXANDRA STAKES,** 435 yards—Ramsay, Robin's Song, Ballycross Lad, Miss Mountjoy, Jane Clover, Old Croughan.

8.10—**BRANTYWOOD HURDLE,** 625 yards—Roast Pork, Bucephalus, Matt Rock, Desmond Earl. Subs.—Cnilvoly, Courageous.

8.30—**CRUSADER STAKES,** 435 yards—Spademan, Jack o' Dous, Different Diet, Ballybonia, Desmond Mor, Pianet Shine.

8.50—**DUNMORE CESAREWITCH,** 640 yards—Final—Drumero, Carboy, Eden Laddie, The Chemist.

9.10—**DUNMORE STAKES,** 600 yards—Birdgrove, Bella, Great Event, Master McCormack, Craver, Carefol.

9.30—**FITZWILLIAM STAKES,** 435 yards—Keep Floating, Faddan Fox, My Buddie, Jerrywangle, Magheracsullion, Cork.

9.50—**LISNALINCHY STAKES,** 600 yards—Vagabond Lake, Burnbule, Darcy's Gift, Park Poacher, Billy's Corner, Young Surprise.

DUNDALK—TO-DAY.

4.15 (550 yards flat)—Tubberona Rose, Red Ant, Taniokey, Biddy's Turn, Do Not Tarry, Poker Judy. Reserve—Finegan's Choice.

4.30 (345 yards flat)—Mongor, Mulligan's Smush, Home Pal, Tessie's Treasure, Battledore, Tiffen. Reserve—Debolette.

4.45 (550 yards flat)—Boast No More, Paulona Blue Earl, Right Return, What Crown, Ring Em Up. Reserves—Looking Blue, Coney Street.

5.0 (550 yards hurdle)—Cooley Lad, Amaracam, Manister Boy, Bashful Prince. Reserve—David Cope.

5.15 (345 yards flat)—Queer Cup, Laragh Damsel, Sweeping Tide, Half-a-Hand, Listulk Lout, Supple Twig. Reserves—Marlmount Lad, Fair Coast.

5.30 (550 yards flat)—Entrancing Vera, Jolly Hero, Mythical Goddess, Lazy Patsy, Am I Blue, Rouleau. Reserve—Red Sandy.

5.45 (345 yards hurdles)—Osbertstown Boy, Twist and Twirl, Shilling Hill, Listulk Oddity. Reserve—He's a Goat.

CELTIC PARK RESULTS.

Hook Chief (7/4), Birdhill Sapphire (4/1), Orra Beg (3/1), Queenswood Council (7/2), Man Friday (5/1), Wafted Home (6/4), Hot Cardinal (6/1). First tote double—Birdhill Sapphire and Orra Beg, £2 8/6. Second double—Man Friday and Wafted Home, £3 5/-.

CORK RESULTS.

Well Roasted (3/1), Maureen Finn (evens), Courthrack Star (7/1), Tommy's Lad (6/4 on), What a Drop (6/4 on), Sprightly Hero (10/1), Well Roasted (6/1).

CLONMEL RESULTS.

Spotted Orb (6/1), Light Palate (3/1), Dainty Kitty (5/1), Liskeveen Beauty (6/4), Fighting Front (3/1), Soldanel (2/1), Bewinged (10/1).

TRALEE RESULTS.

Water Rose (2/1), Heart of Steel (evens), Chuckalot (evens), Ward Park (5/1), Miss Norah (evens). Rault na Mardas (2/1).

WOMEN'S HOCKEY.

TO-DAY'S FIXTURES.

SENIOR A—Monkstown v. National Bank, Terenure, 3.0; Old College v. Optimists, Gilford road, 2.15; Loreto Past v. Alexandra College, Milltown, 2.30.

SENIOR B—Old Wesley v. Newcomes, Temple Hill, 3.15; Pembroke Wanderers v. Dublin University, Dartry, 2.30.

INTERMEDIATE A—Glenageary v. Criterions, Oaklands Park, 3.0; College of Surgeons v. Granze, Terenure, 3.0; Old Rutland v. Bray, Woodbrook, 3.15; Loreto Past 2nd v. Old College 2nd, Sydney Parade, 3.15.

INTERMEDIATE B—Newcomes 2nd v. Monkstown 2nd, Bellvue avenue, 2.30; Notgrove v. Imperial Tobacco, Crumlin, 3.0; Muckross 2nd v. Shieldmartin, Rathmines, 3.15.

INTERMEDIATE C—Dublin University 2nd v. Glenageary 2nd, Glengara Park, 3.0; Old Rutland 2nd v. Dominican Past, Glasnevin, 2.30; Civil Service 2nd v. Pembroke Wanderers 2nd, Serpentine avenue, 2.0; Optimists 2nd v Dublin University 3rd Gilford road, 3.15.

MIDDLE A—Monkstown 3rd v. Maids 3rd, Blackrock, 2.30; Clontarf v. R. and S.P.U., Clontarf, 3.0; Newcomes 3rd v. R. and S.P.U., Clontarf Park, 3.30; Imperial Tobacco 3rd v. Civil Service 3rd, Kimmage, 2.30; Trefoil 2nd v. Optimists 3rd, Clonskeagh, 3.0.

MIDDLE B—Grange 2nd v. Imperial Tobacco 2nd, Crumlin, 3.0; Old Rutland 3rd v. Coolock, Coolock 3.30; Maids 4th v. Dominican Past 2nd, Connaught street, 2.30; Old Wesley 2nd v. College of Surgeons 2nd, Kimmage, 3.0.

MIDDLE C—Antiquity 2nd v. Bohemians, Phibsborough, 3.30; Balbriggan v. Notgrove, Kimmage, Millltown, 3.45; Muckross 3rd v. Trinity 4th, College 2nd, Terenure, 3.0.

JUNIOR A—Hely's v. Clontarf Rialto, 3.0; Central Sports 2nd v. Shielmartin 2nd, Sutton, 3.0; Old Rutland 4th v. Kingstown G.S., Kingstown, 3.30; Optimists 4th v. Coolock 2nd, Coolock, 3.0.

JUNIOR B—Kenmare College v. Clonliffe, Santry, 3.30; Clery's v. Beaufort, Stiles, 3.0; Newcomes 4th v. National Bank 3rd, Temple Hill, 2.15.

JUNIOR C—Graftonians v. Dominican Past 3rd, Connaught street, 3.30; Bray 3rd v. Annadale 2nd, Annadale, 3.0; Muckross 4th v. Old College 4th v. Pembroke Wanderers 4th, Sydney Parade 2.15.

MINOR A—Newcomes 5th v. R. and S.P.U. 2nd, Park avenue, 3.30; Annadale 3rd v. Beaufort 2nd, Philipsburgh avenue, 2.30; Ivy v. St. Catherine's G.B. 3rd, Donore avenue, 3.30; Trinity 5th v. Coolock 4th, Dartry 3.30; Imperial Tobacco 6th v. Trefoil 3rd, Cramlin, 3.0.

MINOR B—Old Wesley 4th v. Clonliffe 2nd, Kimmage, 3.0; Ivy 2nd v. Bohemians 2nd, Philipsburgh avenue, 3.0; Clery's 2nd v. Switzer's 2nd, Clontarf, 3.0; Old Rutland 5th v. Central Sports 3rd, Clontarf, 2.30; Coolock 3rd v. St. Moibhi's, Glasnevin, 2.30.

TEAMS.

Monkstown 1st—Miss Shannon; Mrs. Mainguy, Misses Downing; Aykroyd, Cummins, Dilworth; Fitzpatrick, Mrs. O'Connor, Miss McMunn, Mrs. Fenton, Mrs. Sargant.

Monkstown 2nd—Misses Kennedy; Whaley, Harrington; Molloy, J. Crofton, Fox; Tipping, Mathews, M. Quinan, P. Crofton, Flavelle.

Dublin University 1st—Misses Wallace; French, McKay; Wheeler, Hassard, Northridge; McDonogh, Bonner, Lombard, Buchanan, Cox.

Dublin University 2nd—Misses Conan; Perry, Ross-Todd; Murtagh, Koenigs, Gamble; Calvert, Dowler, Haughton, Booth, Hilliard.

Newcomes 1st—Misses N. Huet; C. Robinson, Tuite; E. O'Neill, F. Robinson, M. Coulson; I. Bartnell, E. Harris, P. Waddell, M. Huet, S. O'Neill.

Newcomes 2nd—Miss K. Cumming; Mrs. Fullerton, Misses L. Quinn; K. White, N. Brown, Mrs. Smalldridge; Misses L. Lee, M. Cody, N. Coulson, N. Alexander, Z. Robinson.

Old College 1st—Misses V. Johnston; H. Dilworth, N. Stewart; H. Smith, L. Payne, M. Steahan; B. Sides, S. Sexton, E. Meares, E. Cullen, B. Fry.

Old College 2nd—Mrs. Pilkington; Misses S. Bonner, P. Donaldson; E. O'Neill, R. Bwen, H. Bestall; H. Joynt, E. Dilworth, A. Byrne, Q. Bain, S. Wearing.

Clonliffe—Misses E. Boucher; Thompson, M. Cahill; E. Johnston (capt.), J. Cahill, M. Johnstone; Beattie, Hamilton, Nash, Hudson, Palmer. Sub.—Miss V. Maslin. Match at White House, Santry, 3.30.

Clonliffe 2nd—Misses McConnell; Magill, McLean; Johnston, Maslin, M. Downes; Savage (capt.), Willoughby, Allen, Watson, Rogan. Sub.—E. Downes. Meet D'Olier street at 2.10.

Notgrove 1st—Misses Alcock; D. Barnes, Abrahanns; Robinson, Pritchard, Tomlinson; E. Barnes, Flynn, G. Barnes, Richardson, Carey.

Notgrove 2nd—Misses Leask; Ledbetter, Gibson; Hall, Misstear, Hammond; Lane, Fleming, Rutledge, Kent, Byrne.

Glenageary—Mrs. Orr; Misses Hobbert, Wil

FINANCIAL NEWS AND NOTES

TONE AND COMMENT.

DUBLIN BUSIER.

INDUSTRIALS STRONGER.

There was more briskness about the dealings on Dublin Stock Exchange yesterday, and in the Industrial section, at least, there was an improvement in prices. Free State Funds showed mixed changes, but two out of three were upward. British Funds had a dull appearance, especially Funding Loan. Exceptionally, 3 p.c. Land Stock rose 2 points to 60. Dublin new Fives lost 1½ points and marked at par. The Banking section was not bright. Bank Stock rose a point, but Munster and Leinster and National both moved to a lower level.

Rails were idle, and Tram Ord. and Pref. repeated former prices. The strength of Cables issues persisted, and the "A" Stock rose 1½ to 20½, while the "B" remained at 13½.

The Industrial section showed an almost unbroken series of rises, and there was record confidence in the buying. The London market seems to have made up its mind that the National Government will get a comfortable majority at the polls, and that means increased industrial activity. The constant repetition of poor dividend statements must not for this reason be overlooked. Bleachers, Bradford Dyers, Coats and Courtaulds all gained a few pence, and they were followed by the Tobacco issues and Unilevers. Exceptionally, Dunlops recorded a small fall.

Locally there was very little doing, although there are some tempting bids on the list. Findlater Debs. rose 6s. 8d. to 57s. 6d. Artisans' Dwellings were ½ up at 12½, and Thom Ord. came to business at 25s. 6d. Parkes Pref. repeated 12s., and Irish-American Oil Pref. 21s. 9d. A slightly easier price was recorded for White, Tomkins Ord.

MARKETS AT A GLANCE.

Friday Night.

STOCKS AND SHARES:

London firm.

Dublin busier.

Birmingham strong.

Manchester Textiles good.

New York higher.

MONEY:

Bank of England Rate	6	p.c.
Last Year	3	p.c.
Irish Banks' Rate	6½	p.c.
Ditto Deposits under £500	3	p.c.
Ditto Deposits over £500 and under £2,000	3½	p.c.
Deposits of £2,000 and over ...	4	p.c.
London Day-to-Day Loans...	4	3½ p.c.
London Fine 3-Months' Bills	5⅛	p.c.

LONDON FIRM.

BRITISH RAILS REVIVE.

Although it cannot be said that the volume of trading passing in the London Stock Markets yesterday showed any marked expansion cheerful conditions were apparent everywhere, a more confident feeling being expressed regarding the election outlook. Yesterday majorities were quoted on the Stock Exchange at 168-175, an advance of 12 points on Thursday. A number of bright features developed in the Industrial Markets, Motors presenting a firm appearance on favourable reports from Olympia, while there was a renewal of inquiry for Textiles. Tobaccos also moved forward, as did the Match issues, while the Insurance section again ruled firm under the influence of the satisfactory dividend announcements. Elsewhere Oils moved irregularly, while there was very little going on among Mines, and movements in prices were irregular in character and mostly of insignificant amounts, though Cam and Motors were an outstanding bright spot.

Trading was on very quiet lines in the gilt-edged department, and with the pound cheaper on New York a slightly easier tendency was evident. Actual price movements, however, were few and of little consequence. A firm tone prevailed among Foreign Government Stocks, and some sharp upward movements were scored. German Sevens advanced sharply to 60 x.d., at which level they showed an advance of 12 points, and it is evident that dealers are taking a more optimistic view of the political situation in Germany. Peruvian Corporations continue in the ascendant, the Debs. spurting to 50, a rise of 5 points on the day. Brazilians were firmer in most directions, and Belgian Sevens and Turkish Unified went harder, but Chinese were inclined to droop, while Greek Sevens went back sharply to 81. At the commencement British Rails remained quiet on Thursday's lower values, but in the afternoon a firmer tone developed, and quotations were not slow to respond to the change in sentiment. Great Western Ord., Midland Ord. and Southern Pref. Ord. all rose by a point, while North-Eastern 5 per cent. Pref. Ord. finished 1½ points firmer. The Pref. issues also scored some good advances, while Underground Ord. stiffened further to 19⅜. Colonial and Foreign Rails were neglected, but, apart from Buenos Ayres, Great Southern and Western and Central Argentine Ord., each of which finished a further point lower, the overnight levels were maintained.

DEALINGS IN LONDON MARKET.

The following dealings among active Stocks and Shares were marked "n" in London yesterday.—**Consols**—54, 3, 3, 4, 7/16, 5/16, 1/2, 5/16, 1/2, 5/16, 1/2, 5/16, 7/16, 1/2, 5/16, 1/2, 5/16, 7/16, 1/2, 5/16, 7/16, 1/2, 5/16, 7

FOOD AND PRODUCE MARKETS.

Birkenhead—Slow, steady trade for Cattle at late rates, poor prices for Lambs. Dublin—Butter prices easier, ample supplies of Eggs, Poultry more active at late rates, poor demand for Fish, Cabbages and Cauliflowers cheap, Grain values firmer, Hay and Straw steady. Sharp fall in Bacon at Manchester. Rubber lower. Wheat quiet. Tin irregular. Copper steady.

CATTLE.

BIRKENHEAD—Supplies—2,118 Irish cattle and 2,021 lambs. A slow, steady trade prevailed for cattle on offer at about late rates. Choice beasts made up to 81d., handy-weight steers strong and secondary classes 7d., light to 4½d. A few Canadian cattle made 5d. to 7½d. The demand for lambs was also a little slower ranging from 8½d. to 9d., accord. to quality—all prices per lb. sinking the offal.

DONNELLY, DUBLIN.

Prime 8 stone — 60/- per cwt., dead weight.
" 7 " — 56/- " " "
" 6 " — 52/- " " "
" 5 " — 48/- " " "
" 4 " — 46/- " " "
" 3 " — 42/- " " "
" 14 " — —/- " " "
Subject to our terms of buying. —(Advt.

Prime Pigs and Lambs to COSGRAVE, BALLSBRIDGE. Highest Current Prices Paid. —(Advt.)

GRAIN.

DUBLIN.—We had a better attendance of buyers last week included distillers, and business showed some improvement. There was only a small number of samples on offer, and a few sales took place at rates showing dearer prices:—Russian white oats 1/- to 1/4- per barrel ex store, Canadian mixed 5/10 to 6/- ex store, 8/6 to arrive; home-grown oats 6/6 to 7/6; 16-; barley 15/6 to 16/-, white 15/6 to 16/-; blacks around 9/- to 9/6.

CHARTERING GRAIN CARGOES (BALTIC)—Quiet. Small cargo market quiet, with few offers. West Coast about sellers 26/9. Parcels mostly held about 1/- advance on ex movements. No. 3 with a slight advance October sellers 28/11½, No. 2 Manitoba October sellers 29/-. No. 4 Manitoba October 27/10½. No. 3 Northern Manitoba, Vancouver shipment November 27/10½. No. 2 do. 25/6. No. 2 November 25/10½. Manitoba November 25/7½; hard winter, no sample Atlantic shipment November 25/-; Australian about 26/3; Russian 26/- to 26/3. Hungarian 20/6 to 24/-; Roumanian 21/9; German October 21/9 to 22/3 per quarter. Futures firmer following higher Liverpool. Futures and a fair demand. Quotations at 26/- per quarter of 480lb.—Manitoba grade No. 1 Northern, 480lb.—Manitoba grade January 24/0½, March 24/6, May 24/7½. London grade December 21/11, January 22/0½. Sales: Manitoba grade January 24/-, March 24/6. MAIZE quiet, but buyers indifferent. Plate 15/6 to 16/-, November 16/1½, December 16/6, February 16/9, March 16/3, January 16/6. Futures in moderate request at slightly dearer rates. Plate November-December sold 15/4 to 15/5, January-February 16/- to 16/3 per quarter sold. BARLEY maintained. Parcels Persian sellers 16/9; Russian November 17/5; Canadian November 18/6 per quarter sold. Californian superior October sellers 35/- per quarter of 448lb. OATS steady; Plate sellers 16/3, new crop January-February sellers 16/6, Swedish on sample October 17/6; Finnish Russian on sample October 17/6; 11/6 to 13/-, Finnish 12/- to 13/9, Australian 11/9 to 14/-, Argentines 11/3.

DUBLIN FRUIT AND VEGETABLE.—Market continues to be heavily supplied with cauliflowers and cabbage. Arrivals being far in excess of demand, salesmen were obliged to drop prices to a very low level in order to clear. Other classes met a steady demand, without any increase in values. York cabbage 8/- to 14/-, extra 18/- to 22/- large load, small 3/- to 6/-; Swede turnips 1/- to 1/6 cwt.; cauliflowers, best 5d. to 1/3 doz., extra 1/6 to 2/-, seconds 4d. to 6d.; lettuce 2d. to 6d. doz., beet 1/2 to 1/9 doz., radish 5d. to 7d., marrows 3/- to 6/-, carrots 1/7 to 2/-, bags 2/6 to 4/6; parsnips 1/8 doz., bags 4/-; sprouts 2/- chip, frost 3/-; celery, small 6d. to 1/-, large 2/6 to 5/6 bunch; leeks 1/3 to 1/6 doz., kale 3d. to 4d. bunch, white turnips 2d. to 3d., jellies 3d. bunch, mint and sage 4d. bunch, thyme 2d., parsley 6d. tray, bags 1/6 to 2/-; broad beans 8d. to 1/-, runner 6d. lb.; tomatoes 4d. to 9d. lb., peaches 3/- to 4/- doz., blackberries 1/6 to 3/- box and chip, apples 1/- to 2/4, extra 4/- chip, kegs 3/- to 11/-, and barrels 8/- to 16/-, extra 23/- to 26/-. Trade in the foreign department was somewhat better. Supplies were plentiful, and sales closed in sellers' favour at the following:—Apples, Irish 3/- to 36/- barrel, Greenings 34/-, Grimes 24/- to 28/-, Bonums 24/- to 32/-, Gravensteins 10/- to 12/- case, Jonathans 10/- to 16/-, Newtowns 16/- to 18/-; oranges, Cape 24/- case, Brazilian 14/- to 20/-, Californian 20/- to 24/-; lemons 35/- to 40/- case; grapes, Muscats 2/6 to 4/6 lb., Belgium 2/6, Lisbon 6/- to 8/- box, Almeria 12/- to 32/- barrel; plums, Idaho 11/- to 12/- tray, pineapples 3/- to 5/6 each; pears, Anjou 22/- to 24/- box, Comice 24/- to 27/-, Hardys 22/-, Belgium 3/- to 10/- barrel; French beans 1/- to 1/6 lb.; tomatoes, Jersey 2/6 box, cucumbers 4/- to 8/- doz.; onions, Spanish 11/- to 13/- case, Dutch 7/6 bag, and Dutch carrots 7/- bag.

GARRETT SEGG AND SONS, LTD., M.I.A.A., Fruit and Vegetable Brokers.
CORPORATION MARKET, DUBLIN
Auction Sales Daily. Empties Supplied.
—(Advt.)

DUBLIN POTATO.—Supplies fairly large, for which there was a fair demand at last day's prices —namely, 4/6 to 8/- per cwt., best arrivals.

DUBLIN POULTRY.—With more favourable weather and the usual improved week-end attendance of buyers, trade here was more active. The heavy supply of all classes. Good quality chickens and turkeys were more freely bid for, but prices showed no advance. Better inquiry for game and fresh rabbits, which were only moderately supplied, closing satisfactorily at—Chickens, best 9d. to 10d. per lb., smalls 1/6 to 1/10 each; hens, large fat 2/- to 2/6 each, smalls 1/- to 1/6; ducklings, fatted 3/- to 4/- each, stores 1/6 to 2/6, old 1/- to 1/6; geese, fatted 6d. to 8d. per lb., stubble 3/- to 4/- each; grouse, prime young 2/6 each, old 1/6; pheasants, cocks 3/- to 3/6 each, hens 2/6 to 3/-; wild duck 1/6 to 2/- each, widgeon 8d. to 10d.; teal and snipe 6d., woodcock, 1/-; rabbits 10d. to 1/2 each, graziers 3d. to 6d.; plover, golden 8d. each, green 5d.

DUBLIN BUTTER AND EGG.—Our creamery market continues quiet. Local demand slightly better at the reduced prices, but trade on the whole is disappointing, particularly export, which at the moment is very dull. The production is still falling off, but so far arrivals are quite sufficient for trade passing. Farmers' butter of best quality is somewhat scarce and readily cleared, but coarse grades are neglected. There is practically no demand for factory butter. Finest creams, 56lb. 1/0½, 28lb. 1/1 lb., cold stored 1/0½ to 1/0½. Farmers' best 9d. to 10d., coarse 5d. to 8d., and factory 9½d. to 10d. Local trade is steady for reliable fresh eggs, but cross-Channel inquiry is very poor, due to the drop in price of Danish and heavy arrivals of Continental eggs on English markets. Supplies show the usual falling off for season, but so far there is no scarcity, except for duck, which are none too plentiful. Extra selected 16 and 17th, grades 16/8 to 17/-, case lots ordinary and selected 14/6 to 15/9, medium 13/6 to 14/6, smalls 9/- to 10/- and 12/6, and duck 14/6 to 15/6 per 120.

CORK BUTTER.—The market continues unchanged. Creameries 120/- per cwt.

DUBLIN FISH.—Large supplies arrived here, for which demand was very slow, especially for mackerel, which cleared at exceptionally low prices. On offer—17 chests lobster, 70 boxes herrings, 150 boxes mackerel, and heavy arrivals from country and local senders. Lobsters 10/- to 11/- per 13 large, medium 3/- to 5/-, small 1/- to 2/-. Soles 25/- to 30/- per 9 pairs large, medium 10/- to 15/-, slips 5/- to 7/6, turbot 1/- to 10/- each, brill 6d. to 2/6, herrings 10/- to 15/- per box, mackerel 3/- to 5/- per box, plaice 30/- to 40/- per half-box, whiting 3/- to 12/-, ray 7/6 to 10/-.

BILLINGSGATE FISH—Soles 21d. to 30d., slips 21d. to 28d., lobsters 12d. to 20d. per lb.; live crab 20/- to 25/-, dead 5/- to 10/- per dozen; turbot 10/- to 13/-, brill 10/- to 14/-, plaice 5/- to 12/-, halibut 12/- to 17/-, lemon soles 10/- to 14/-, hake 8/- to 10/-, mackerel 3/- to 4/-, skate wings 5/- to 7/-, haddocks 4/- to 6/- per stone.

MANCHESTER MEAT.—Home-killed beef—Sides 6½d. to 7¼d., lambs 7d. to 10d., ewes around 6d., calves 7d. to 10d., pigs 6½d. to 8d., chilled beef hindquarters 6½d. to 7½d., forequarters 3½d. to 5½d., frozen hindquarters 3d. to 4½d., crops 3d. to 5½d., forequarters 2½d. to 2¼d., mutton 3½d. to 4d., lambs 5½d. to 8d., New Zealand pigs 7d. to 7½d.

PRODUCE.

LONDON.—SUGAR: A subdued tone pervaded the market, but the moderate business arranged in British refined and home-grown was at previous prices. Offers from the near Continent of 88 per cent. beet are on a freer scale, and sales made during the week at 6/6 c.i.f. U.K. Cane 96 per cent. still sparingly offered. Terminal section quiet and easier. December delivery sold 6/7½ to 6/7½ and 6/7½, March 6/9½, May 6/10 to 6/11½, August 7/0½ to 7/0½ and 7/0½. COFFEE—The market generally on the spot, but no essential change in prices. COCOA—Only a quiet business in spot parcels. Forward positions steady, and Accra G/F November shipment sold 27/3, December-February sold 27/3 to 26/9 c.i.f. Terminal steady, and 30 tons December sold 27/6. TEA—Private contract market quiet and without new feature. JUTE—A moderate volume of business was effected, but, with sellers inclined to meet buyers, prices took a downward turn. Firsts October-November to Continent sold £19 6/3 to £19 5/-, November-December £19 10/- to £19 7/6, December-January £19 15/- to £19 12/6. Lightnings October-November sellers £18 2/6, Hearts £17 2/6, Daines £18 value, and Tosas £19 5/- c.i.f. SHELLAC—Market steady, and business proceeded on more active lines. T.N. spot 75/-, October sellers 66/-, December sold 67/-, and buyers, March sold 70/- to 70/6, October-December shipment sold 63/6, and November-December 65/- c.i.f. RUBBER quiet. A subdued tone pervaded this market. Standard sheet spot and November buyers 2 15-16d., December 3d., January-March 3¼d. April-June sold 3 5-16d., July-September buyers 3 7-16d., October-December at 3¾d. London stocks on Monday expected to be 180 tons higher, and Liverpool 250 down.

OILCAKES—Linseed cakes: The markets have shown less activity during the past week, and there not only has been a lull in the volume of trade, but a distinct check to the upward movement in prices, probably occasioned by profit-taking and increased offerings from the other side at the advanced rates. London-made are in fair request at late quotations of £7 15/- to £8, while imported may be bought at £7 10/- for Californian, Spanish, Bombays, etc. Cotton cakes—Only a very limited quantity of Egyptian are available in near positions, and for these there are free buyers at £4 15/- ex ship, with October loading quoted at £4 13/9, and November-January monthly shipments at £4 12/6. English makes command rather more money at £5 7/6 to £5 10/-. Groundnut cakes—Prime quality 84 per cent. screw pressed Bombays remain scarce on spot, and £6 to £6 2/6 cif ex ship is now asked for monthly shipments to the end of the year. Rangoon 39 per cent. undecorticated offer sparingly at £5 10/- to £5 12/6 ex ship October-November loading. Offals—English straight run middlings meet a good inquiry at £5 17/6 to £6, while bran is firmly held at £5 for ordinary and £6 for broad. Fancy pale middlings are again the turn dearer at £5 17/6 to £6 ex ship, and Plate pollards £4 15/-. Maize foods—Garton's maize gluten feed meets a free sale at £5 5/- to £5 10/-, with sellers of flake maize at £6, maize germ meal at £5 15/-, and finely ground English maize meal at £5 5/- per ton, all ex factory.

OILS—Linseed firm, but quiet. Spot sellers 18/-, October-December 15/6, January-April 17/7½, May-August 18/-. Rape dull. Crude spot 29/10, unrefined 31/-. Cotton steady; crude Egyptian spot 22/6, common edible 26/6, deodorised 28/6. Cocoanut quiet; Ceylon spot, cylinders 25/-, drums 27/6. Turpentine quiet; American spot October 21/3, December-January 21/-, January-March 20/6 to 21/-, February-March 20/6. Rosin steady; Spot fine 7/-, fair 6/6, good 6/-. Linseed market quiet, but remarkably steady. Calcutta to London October-November £10 15/-; Bombay to London October-November £11 10/-; Plate to Hull October-November also November-December £8 12/6, December £8 15/-, new January-February also February-March £8 7/6. Rapeseed steady; Toria to Hull-Continent October-November also November-December and new December-January £11. Cottonseed quiet and easier; Egyptian black to Hull new October £6 11/3, November-January £6 10/-, white new October £6 5/-, November-January £6 3/9. Groundnuts quietly steady; Coromandel machined October £13 17/6, November £12 15/-, new December £12 7/6, January £12 2/6. Soya bean steady; Manchurian October also November £6 10/- per ton.

LIVERPOOL.—CANE SUGAR quiet. Sellers 6 10½ per cwt. c.i.f. October-November shipments to U.K. COCOA—West African continues in slow request on spot. Forward shipments quietly steady. Fair fermented Accra new crop October-December and November-January shipments sellers 24/3, and buyers at 24/- per cwt. f.o.b. D clause. Futures idle. COFFEE quietly steady. HEMP—Manila slightly steadier, with buyers where there were sellers at £17 5/- basis K grade, £16 5/- offered. JAPANESE PEAS—There is little or nothing offering on spot, and values more or less nominal. Forward shipments fully steady at 17/6 to 17/9 per cwt. c.i.f. RICE BRAN steady, but quiet. Burmah for October-December shipments unaltered at £4 8/9 per ton ex ship terms. OIL CAKES—Imported descriptions firmly held, with a moderate enquiry in evidence. American linseed quoted £7 10/- for October shipments and £7 12/6 November-December, and River Plate £8 2/6 for October and £8 5/- November-December shipments, all c.i.f. terms. PALM KERNELS easier. Sellers October-November and November-December shipments £10 16/3 and buyers at £10 13/9 per ton; later 2/6 easier sellers. TALLOW—South American fully steady, but slow. No. 1 Irigorifics quoted 24/6 November per cwt. c.i.f.

LIVERPOOL SUGAR.—Tate and Lyle's (Ltd.) quotations:—Crystals—Ones, 25/-. Granulated—Standard, 20/10½. Yellows—Thirds, 20/9 ex refinery Liverpool, less 1½ per cent. discount.

MISCELLANEOUS.

DUBLIN HAY AND STRAW.—The supply of hay was much the same as last day; no improvement in quality. Sales were again poorly supported for the bulk of arrivals, which were of old meadow classes. There was a fair attendance of buyers, who quickly bought up the small number of choice loads on offer. last day's prices closing firm; other classes were as slow as last day. With any reasonable offer accepted to clear. Prime first crop 3/9 to 4/5 per cwt., second and third 3/3 to 3/6; old meadow, best, 2/3 to 3/-, second cutting 2/6 to 3/3, and inferior 1/6 to 2/-. Straw in fair supply, principally oaten. Demand equal to an early clearance of best sorts, inferior classes, however, were late to sell up at poor prices. Best oaten 2/9 to 3/- per cwt., inferior 2/3 to 2/6, wheaten 3/- to 3/3.

J. LIGHTFOOT & SON, M.I.A.A.
HAY, STRAW, CORN AND POTATO FACTORS,
MARY'S LANE and GEORGE'S HILL, DUBLIN
(Established 1813).
—(advt.)

THE AMERICAN MARKETS.

UTILITIES AND RAILS AGAIN HARDER.

STRONG CLOSE.

REUTER'S TELEGRAMS.

NEW YORK, Friday.

Sentiment on the Stock Exchange was encouraged to-day by the expectation of imminent favourable news from Washington in regard to rail freight rates and Railway Bonds, while the increase in the Federal Reserve Bank's re-discount rate and interest rates was welcomed as a factor which will tend to discourage hoarding.

The market opened firm, with trading of a very quiet nature. Eris advanced to 13⅜, Southern Railroad to 17⅛, Atchison Topeka to 111½, American Telephone and Telegraph to 132½, United States Steel to 66⅛, American Tobacco "B" to 88⅜, Columbia Gas to 21, and Allied Chemical and Dye to 77½. Baltimore and Ohio, however, declined to 36½, while American Can fell back to 80.

A general upward movement was led by Railroad issues, Atchison Topeka, New York New Haven, New York Central and Southern Pacific being among those which rose from 2 to 5 points, while leading Industrials and Utilities advanced from 1 to 2 points.

Later in the session the market continued to push slowly upward in very quiet trading. While the high-grade low-yield bonds were naturally depressed by the firming of money rates, the higher yield issues improved with the Stock market.

The news that the Bruening Government had been upheld in the Reichstag reassured Wall Street.

"The weekly mercantile reviews were somewhat more cheerful to-day, reporting a better retail trade, following the cooler weather and the existing signs of a restoration of confidence. Moreover, the foreign trade figures for September showed a fair seasonal gain, compared with the returns for August. The market closed strong.

Advances of 2 to 6 points were recorded by Public Service of New Jersey, Westinghouse Electric, Du Pont, United States Steel, American Can, Western Union Telegraph, American Tobacco "B," American Telephone and Telegraph, Case Threshing Machine, Allied Chemical and Dye, Eastman Kodak; and the following Railroads: Northern Pacific, Baltimore and Ohio, New York Central, Delaware and Hudson, Delaware Lackawanna, Union Pacific, Atchison Topeka and Norfolk and Western.

Call money to-day was renewed at 2½ per cent., reflecting the advance in the Federal Reserve re-discount rate; while bankers' acceptances moved sharply higher.

Government Bonds easy; Railroad Bonds steady. The day's sales approximated 1,400,000 shares. Money on call closed firm at 2½ per cent. bid and 2¾ per cent. asked. All business during the day was concluded at 2½ per cent. Prime mercantile paper was quoted to-day at 3¾ per cent. Sterling exchange opened at 3.86, a decline of 1¼ cents compared with last night's close. The rate declined slightly during the day, but closed at 3.87. Silver ¾c. higher at 29¾.

MONTREAL STOCK EXCHANGE.

MONTREAL, Friday.

Only the following bid prices are quoted on to-day's Montreal Stock Exchange, where business is still restricted:—

Abitibi Power and Paper—3.
Brazilian Traction—10¼.
Canada Cement—51⅜.
Do. Preferred—67.
Canadian Industrial Alcohol "A"—1.
Canadian Pacific—15½.
Canada Power—12.
Cockshutt Plow—57⅜.
Dominion Steel, Class "B"—13⅜.
Hollinger Consolidated—5½.
International Nickel—97⅜.
Massey Harris—17⅜.
Winnipeg Co.—6.

NEW YORK PRODUCE MARKETS.

WHEAT—Manitoba firmer, 1¼c. up. Others steady, ¾c. higher.

	To-day.	Prev. day.
No. 2 Amber Durum, spot ...	66½	66⅛
No. 2 Mixed Durum, spot ...	—	—
No. 1 Northern Manitoba, spot ...	69⅞	68⅝
No. 2 Hard Winter, spot ...	64	63⅜
No. 2 Red Winter, spot ...	63½	63⅛

RYE firmer at 1c. advance. No. 2 spot, 45½.
BARLEY inactive.
MAIZE steady, 1¼c. up.

	To-day.	Prev. day.
Western No. 2 mixed spot	51¼	51

LARD steady and unchanged. Prime Western steam, 8.45; Middle West, 8.30 to 8.40.
FLOUR firmer at 20 points advance. Spring clears (100 per cent.), 4.00 to 4.40.

FREIGHTS.

Heavy grain to Great Britain, per qr., 1/6 to 2/3.
Heavy grain to Continent, per 100lb., 8c. to 8½c.
Cotton—High density to Great Britain, per 100lb., 45c.; standard bales, 60c.
PETROLEUM steady.

	To-day	Prev. day
Mid-Continent Crude	33-33.9	33-33.9
Baume at Well	56 cents	56 cents
Pennsylvania Crude	1.60-1.95	1.60-1.95.

COFFEE—

Closing Options—					1932	
	Oct.	Dec.	Jan.	Mar.	May	July Sept.
To-day	4.85	4.95	5.07	5.17	5.27	5.37 5.47
Prev. day	4.77	4.87	4.98	5.08	5.20	5.33 5.43

SUGAR—The close was steady, with values unchanged to 3 points higher. Spot steady and unaltered. 96 test centrifugal Cuban local spot, 3.40. Approximate day's sales, 8,000 tons.

Closing Options—					1932	
	Oct.	Dec.	Jan.	Mar.	May	July Sept.
To-day	1.36	1.35	1.33	1.36	1.38	1.43 1.47
Prev. day	1.35	1.34	1.33	1.33	1.35	1.40 1.44

TALLOW steady. Spot extra loose, 3⅛; spot special extra, 2⅞; spot in tierces, 3½.
COTTONSEED OIL—Futures steady, unchanged to 11 points up. Prime summer yellow spot, 4.50. Closing options—Oct., 4.65; Dec., 4.61; Jan., 4.66; March, 4.73.
SHELLAC—T.N., 15½.
TURPENTINE—Spot, 36; Savannah spot, 31.
METALS.—Straits Tin easy; spot and nearby New York, 23.0; future option, November, 23.10. Lead steady; spot, New York, 4.00; spot, East St. Louis, 3.92½. Pig Iron steady; Northern No. 2 plain, Eastern Pennsylvania, nominal, 17.89; No. 2 plain Buffalo, delivery Boston, 20.41. Copper—The United States Copper Export Association quotes copper, c.i.f. Hamburg, September-October-November, 7.50; December, 7.55.

NATIONAL METAL EXCHANGE.

Tin steady. Closing options—November, 22.75; January, 23.15; March, 23.55. Copper quiet. Standard new contract closing options—November, 3.85; January, 6.05; March, 6.15.

COTTON (New York)—Spot quiet at 5 points higher; spot, middling, 6.25. Cotton (New Orleans)—Spot advanced 10 points; spot, middling, 6.08.

RUBBER firmer. First latex thin crepe, spot, 5¼ buyers; smoked ribbed sheets, spot, 4⅛ buyers, 5 sellers.

WINNIPEG GRAINS.

Wheat opened very steady at ¼c. to ¾c. improvement, and continued to advance on the strength of cable advices, a good export business, a strong cash position. A further Oriental inquiry, coupled with buying by New York and Continental interests, constituted other bullish factors, and the market closed firm at 1¼c. to 2c. gain. Opening options—October, 55¼; December, 55¼; May, 58⅛. Closing options—October, 55⅞; December, 55¼; May, 59. Rye firm at ½c. to ¾c. advance. Closing options—October, 35½; December, 36; May, 38⅞. Oats firmer at ¾c. to ¾c. rise. Closing options—October, 31½; December, 30½; May, 31¼. Barley firmer, 1c. to 1¼c. up. Closing options—October, 31½; December, 32¼; May, 34¼. Flaxseed easier at 1¼c. to ¾c. loss. Closing options—October, 91½; December, 93; May, 98.

Wheat receipts (carlots),	To-day.	Prev. day.
No. 1 Northern ...	289	230
No. 2 Northern	432	363
No. 3 Northern	104	82
No. 4 Northern	49	13
Other grades	304	304
Total	1,178	992

CHICAGO MARKETS.

CHICAGO, Friday.

Trading was light on all the grain markets to-day, and prices moved within narrow limits. Wheat advanced on scattered buying and in unison with the strength at Winnipeg and Liverpool. The upturn movement was further assisted by lack of selling pressure, advices of insufficient moisture in parts of the winter wheat belt, and the steadiness of the dollar in market. Offerings were well absorbed, while there was an encouraging foreign demand and increased export interest. There were no important features on the maize market to-day. Prices were easily eased under local selling, scattered liquidation, and news of excellent weather for the crops. Later a rally ensued on professional buying and local support, while prices also moved up in sympathy with the strength of wheat. Rye was dull and featureless, while oats moved in unison with corn.

WHEAT commenced steady at 5gc. to 3gc. advance, and closed steady, 3gc. to 5gc. dearer.

	To-day	Prev. day
No. 2 Hard Winter, spot ...	51⅞	—
No. 3 Hard Winter, spot ...	—	—

Futures—Opening options—

	Dec.	Mar.	May	July
To-day	50⅝	53⅝	54⅝	55¼
Prev. day	49¾	52¾	54¼	54½

Futures—Closing options—

	Dec.	Mar.	May	July
To-day	50½	53⅝	54¾	55¼
Prev. day	50	53	54¼	54⅝

CORN at the opening was steady, with futures 1gc. to 1gc. dearer. The close was steady at 1gc. to 3gc. rise.
Spot No. 2 mixed Western, 38.

Futures—Opening options—

	Dec.	Mar.	May	July
To-day	35⅛	37¼	39⅜	—
Prev. day	34⅞	37¼	39¼	40⅝

Futures—Closing options—

	Dec.	Mar.	May	July
To-day	35¼	37½	39½	41⅛
Prev. day	35	37½	39⅛	40½

OATS finished steady at 3gc. to 1gc. advance.

Futures—Closing options—

	Dec.	Mar.	May	July
To-day	22¼	—	24⅜	24⅛
Prev. day	21⅞	—	24¼	24⅛

RYE closed dull, with future deliveries 1gc. lower to 1¢c. higher. No. 2 spot unquoted.

Futures—Closing options—

	Dec.	Mar.	May
To-day	38⅜	—	41¾
Prev. day	39	—	41½

PROVISIONS—Lard opened steady. Prices declined on scattered selling, and closed barely steady, with future options unchanged to 15 points lower, and spot unchanged. Prime Western steam spot, 7.70.

LARD—Closing options—

	Oct.	Nov.	Dec.	Jan.
To-day ...	7.50	7.12½	6.37½	6.15
Prev. day ...	7.50	7.17½	6.50	6.30

BACON steady, without alteration. Short ribs sides (60lb. average), 7.62½.

HOGS barely steady. Light sorts are 10 points to 5 points cheaper and heavy kinds 50 to 20 points lower. Light-weight, 5.00 to 5.25 and heavy-weight 5.25 to 5.40.

	To-day.	Same day last year.
Receipts—Chicago	23,000	18,000
Western	88,000	74,000

At Limerick on Thursday morning Civic Guards seized a small mesh net, which, as alleged, was being illegally used by three boats at Lansdowne, on the Lax Weir Company's Shannon fishery. The men in the boats rowed away.

SUPPLEMENTARY NEW YORK PRICES.

SPECIAL CABLEGRAM.

Parity.	Stocks.	Fri.	Thur
	Air Reduction ...	63	61
	Allied Chemical ...	80	75⅛
	American Super Power ...	7	6⅝
1355/8	American Tel. and Tel. ...	132	130
90½	American Tobacco "B" ...	90½	87¼
79⅝	American Waterworks ...	79⅝	79¼
21	Brazil Stab. 6½ p.c., 1927 ...	21	21
48½	Case Threshing ...	48½	45
14¾	Chrysler Corp. ...	14¾	14
37	Columbia Graphophones ...	37	37⅜
110⅜	Commercial Solvents ...	110⅜	103¼
53	Drug Incorp. ...	53	51¾
107⅜	Du Pont	107⅜	94¼
108	Eastman Kodak ...	108	103
20⅛	Electric Bond and Share ...	20⅛	19½
22¼	Electric Power and Light ...	22¼	21½
8	Fox Film	8	7⅞
13⅜	Gillette Safety Razor ...	13⅜	12¾
24½	Goodyear Tyre	24½	22
30¼	International Harvester ...	30¼	29¼
16⅞	International Tel. and Tel. ...	16⅞	15⅞
33½	Johns-Manville	33½	34⅝
12⅛	Kennecott Copper	12⅛	11⅞
7⅜	Kreuger and Toll	7⅜	7⅛
55	Liggett and Myers "B" ...	55	53⅜
55	Lambert Co.	55	53¾
45½	McKeesport Tin	45½	44
8	Mexican Seaboard Oil ...	8	7⅞
11⅜	Montgomery Ward	11⅜	11
44⅛	National Biscuit	44⅛	44
17¼	National Cash Register ...	17¼	17
26⅞	National Dairy Products ...	26⅞	26¼
39⅞	National Power and Light ...	39⅞	39⅜
37½	North American Company ...	37½	36⅝
14	Paramount Publix	14	13
63	Public Service of New Jersey.	63	60¼
13⅜	Radio Corp. of America ...	13⅜	12⅞
8⅜	Radio Keith Orpheum ...	8⅜	8
39⅜	Reynolds Tobacco "B" ...	39⅜	38½
19⅛	Royal Dutch	19⅛	19
38½	Sears Roebuck	38½	37
37⅛	Standard Gas and Electric ...	37⅛	36¼
31¾	Standard Oil of N.J. ...	31¾	31
33½	Union Carbide	33½	33⅞
14¼	United Corp.	14¼	13¼
22⅞	United Gas Improvement ...	22⅞	22⅛
18	Vanadium Corp.	18	16⅞
7⅜	Warner Bros. Pictures ...	7⅜	6½
47	Westinghouse Electric ...	47	45
53½	Woolworth	53½	52¼

CATTLE SALE AT CARLOW.

CAPTAIN BRUEN'S PEDIGREE STOCK.

BRISK TRADE AND GOOD PRICES.

FROM OUR AGRICULTURAL CORRESPONDENT.

A brisk trade and satisfactory prices were experienced at the second annual sale of pedigree Aberdeen-Angus, dairy Shorthorns, store cattle and young pedigree cows, conducted for Captain H. A. Bruen at Oak Park, Carlow, yesterday, by Mr. Edwin Hammond, auctioneer, Carnew.

THE PRINCIPAL PRICES.

ABERDEEN-ANGUS COWS AND HEIFERS.

	Gns.
Oak Park Fairy, c. 1924, by Elsyn of Curragh (J. Kenny, Shillelagh) ...	18
Her heifer calf, Oak Park Fairmaid (W. Dempsey) ...	8½
Oak Park Pansy, c. 1929, by Mimmore Elixir (M. O'Connor, Naas) ...	14
Oak Park Fern, c. 1930, by Mimmore Elixir (A. Empey, Stradbally) ...	13½
Oak Park Illina, c. 1930, by Mimmore Elixir (M. O'Connor) ...	12½
Oak Park Heath, c. March, 1930, by Equation of Tubberdaly (M. Robertson) ...	13½
Oak Park Prudence, c. Feb., 1930, by Equation of Tubberdaly (M. Robertson) ...	13½
Bull calf, Oak Park Primate, by Elsyn of Curragh (W. Stanley, Carlow) ...	12½

NON-PEDIGREE DAIRY COWS.

Edith, springer (last milk yield 698 gallons in 45 weeks) (K. Hosie, Carlow) ...	25
Phoebe, springer (last milk yield, 508 gallons in 45 weeks) (J. J. Dunne, Callan) ...	24½
Young Springer on second calf (J. J. Kehoe)	18

OTHER LOTS.

NON-PEDIGREE DAIRY SHORTHORN HEIFERS.

The most promising lot of the dairy Shorthorn heifers, a coming two-year-old out of the 992 gallon cow Bella, was sold to Mr. M. O'Connor for 16½ gns., a two-year-old whose dam had a record of 907 gallons going to the same buyer for 13 gns. Other dairy Shorthorn heifers ranged from 12½ to 15½ gns., the buyers being Messrs. R. Meredith, Corbally, and P. O'Connell, Bagenalstown.

Other stock included springing heifers of Shorthorn type, which met with a good demand at £16 and £21 10/-.

Two-year-old Shorthorn heifers brought £13 10/- to £15, and one and a half year-olds from £12 10/- to £15, the buyers being General Lecky, Messrs. O'Connor, Brennan, Kirby, Dempsey and Cullen.

Store bullocks, two to three years old, ranged from £15 15/- to £17 10/- each, and Aberdeen-Angus bullocks and heifers, one and a half years old, from £13 5/- to £14 7/6.

HOSPITAL SUNDAY FUND.

THE EFFECT OF SWEEPSTAKES.

The fifty-sixth annual meeting of the Hospital Sunday Fund Committee was held on Thursday at the Royal College of Physicians, Dublin.

The Right Hon. the Earl of Wicklow, D.L., was in the chair.

Resolutions adopting the statement of accounts and tendering the thanks of the Council to the ministers of religion, "who, by their zealous and earnest advocacy of the claims of the sick poor, have contributed so much to the success of the Fund during the past fifty-six years," and also to the Dublin Press, were unanimously adopted.

Dr. T. G. Moorhead said he did not wish to enter into the merits or demerits of sweepstakes, but he would like to say that he hoped that in future years the Council of the Hospital Sunday Fund would keep an open mind as regards the distribution of the funds at their disposal.

The Rev. Canon Hughes said he would like to know exactly where the Council stood. He did not wish to say anything at all with reference to the propriety or otherwise of hospitals' sweepstakes, but, unless the Council made it perfectly clear that any hospitals participating in the sweepstakes would not get a penny out of the Fund, there was no use in asking clergymen to go into the pulpit and appeal for funds.

Mr. Pollock said it was not only on the minutes, but in the rules and the reports, that any hospital promoting or taking part in the formation of a sweepstake would cease to participate in the Hospital Sunday Fund. That was also set out in the leaflets issued to all the churches that were making collections on behalf of the Fund.

Canon Hughes said that there was a great deal of difference of opinion as regards the sweepstakes, and he did not intend to dogmatise on the matter. He wanted the Council to keep on telling the public that any hospitals participating in the sweepstakes would not get a penny out of the Fund.

The Rev. J. C. Breakey asked how many hospitals were now benefiting from the Hospitals' Sunday Fund.

Mr. Pollock said there were eight.

Dr. Moorhead said he would like to make his position perfectly clear. He was aware of the regulation Mr. Pollock had referred to, and knew that it could not be altered except by notice of motion. He had been opposed to the introduction of hospital sweepstakes, but had seen fit to retain his seat on the boards of three hospitals that had become participants. When the Rotunda Hospital failed, in spite of the devoted efforts of the Church of Ireland, and had to become a participant in the sweepstakes he realised, as they might realise, that the voluntary contribution system was largely dead. That being so, he did not

ANDREW J. KEOGH.

Sales of Residential and Business Properties: Auctions of Furniture, Silver, Objects of Art conducted at Galleries, 10 Lower Ormond quay and 10 Great Strand street, and at private residences in city and country.
Valuations furnished for Probate, Insurance, Transfer, &c.

SALES AT 10 LOWER ORMOND QUAY,
NEXT FRIDAY 23RD OCTOBER, AT 1.30.

ESTATE OF MISS FRANCES ANDREWS, DECD.

SPLENDID RESIDENCE AND OTHER EXCELLENT INVESTMENTS

CLARENDON, TERENURE.

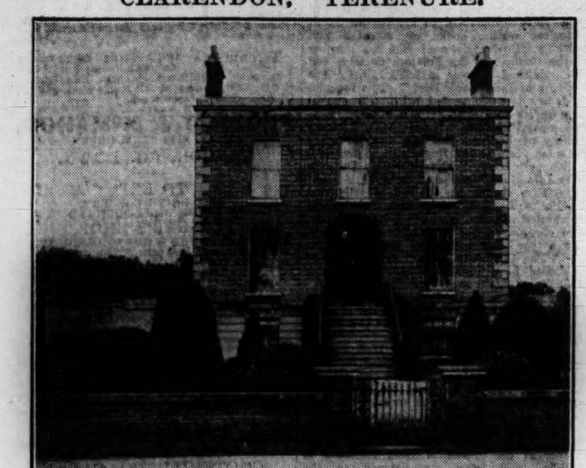

LOT 1.—The elegant Homestead, known as "CLARENDON," TERENURE ROAD. Immediate possession. Held under lease for a term of 999 years from the 25th March, 1860, subject to the yearly rent of £18 0s. 0d. P.L.V., £47.
A handsomely built, double-fronted, commodious Residence, composed of red brick, with granite quoins, standing in about one acre, containing spacious hall, 2 reception rooms, with folding doors, diningroom, five bedrooms, bathroom, with shower, separate lavatory, kitchen (copper cylinder and circulating pipes), scullery, laundry, with porcelain trough, storeroom, pantries, etc.; large garden, with space for tennis; vinery, regular fruitful producer; garage, with convenient entry. Large railed-in plot in front, ornamented with shrubs, side entrance. Electric light throughout. This Lot forms a high-class investment, coupled with the advantage of being a very desirable Residence, in a bright and healthy suburb.

LOT 2.—£57 PER ANNUM (PAYABLE BY ONE TENANT) out of eight Houses, Nos. 1 to 8 VICTORIA VILLAS, CLONTARF, with two plots of ground adjoining. Held under sub-lease of the 28th March, 1898, for 104 years from the 1st November, 1897, subject to the yearly rent of £20, but fully indemnified against same. The profit rent is payable under lease dated the 15th September, 1899, for 102 years from the 25th March, 1899. P.L.V., £152.

LOT 3.—£35 PER ANNUM (PAYABLE BY ONE TENANT) out of five Houses, Nos. 15 to 19 VICTORIA VILLAS, CLONTARF. Held under said lease of the 28th March, 1898, subject to the said rent of £20, but fully indemnified against same. The profit rent is payable under lease dated the 28th March, 1904, for 96 years from the 1st of January, 1904. P.L.V., £70.

LOT 4.—£60 PER ANNUM (PAYABLE BY ONE TENANT) out of twenty Houses known as 1 to 20 Charlemont road, Clontarf. Held partly under said Lease of 28th March, 1898, subject to said rent of £20, (as in Lot 3), but fully indemnified against same and partly under Lease dated 9th May, 1899, for 250 years from the 25th March, 1898, subject to the yearly rent of £14, but fully indemnified against same. P.L.V., £346.

LOT 5.—£130 YEARLY, payable out of Business House and Premises, No. 5 CAPEL STREET, DUBLIN (five doors from Ormond quay), held with other premises under Lease dated 22nd January, 1674, subject to £8 10s. 7½d. per annum, then currency, for the term of 299 years from Easter, 1674, primarily subject to two shillings per annum if demanded. This property is Let to Mr. John Gould, restaurant keeper, under agreement dated 13th September, 1928, for a term of one year from 12th September, 1928, at the annual rent of £130, tenant paying rates and taxes and keeping the premises in repair. By said agreement the premises were let to Mr. Gould for one year from 12th September, 1928, with option for renewal of tenancy for three consecutive terms of five years from 12th September, 1929, and to purchase Landlord's interest at a figure stated. The tenant now holds for the residue of the term of five years from 12th September, 1929, with the benefit of the options aforesaid. The P.L.V. is £50. This is a very attractive and substantial rent, paid regularly by a solvent tenant, who has an interest in the holding.

Conditions of Sale from CARTAN O'MEARA and KIERAN, Solicitors, 27 South Frederick street.

34 GARVILLE AVENUE, RATHGAR. POSSESSION.

Double fronted Residence, convenient to tram and 'bus, five apartments, also maid's room and kitchen, side entrance, plot in front, spacious rear garden with space for erection of garage. Lease, 850 years from 1863 at £6 2s. 6d. yearly. P.L.V., £21.
Conditions of Sale from MICHAEL J. O'NEILL, Solicitor, 71 Middle Abbey street.

LOHAN, NERANO ROAD, DALKEY. POSSESSION.

Also valuable Plot of Building. Held for ever, free of rent. Detached, double-fronted, two-storey House, in secluded and elevated position, overlooking Dalkey Sound. Accommodation: Drawingroom, diningroom, fitted with oak mantelpiece; breakfast room, five bedrooms, bathroom, with fixed hand-basin (h. and c. supply), separate w.c., kitchen, etc. P.L.V., £25. Will be Sold in one or two Lots. Key at Nerano (adjoining).
Conditions of Sale from D. and T. FITZGERALD, Solicitors, 20 St. Andrew street.

EXECUTORS' SALE. MISS GRACE TIERNAN, DECEASED.

TUESDAY, 27TH OCTOBER, ON THE PREMISES, 11 MOUNT MERRION AVENUE, BLACKROCK.

LEASEHOLD INTEREST AND FURNITURE.

Double-fronted House, with possession. Select and healthy situation, in good decorative condition. Long garden at rear, with fruit trees; space for garage; spacious plot in front. Contains:—Drawing-room, diningroom, two bedrooms, bathroom, separate w.c., kitchen, maid's apartment and pantries; electric light and telephone. Lease, 92½ years from 1903 at £6 0s. 0d. yearly. P.L.V., £30.
Conditions of Sale from B. J. D. O'KELLY, Solicitor, 27 South Frederick street.

FURNITURE, WIRELESS SETS, &c.,

Including:—Pair Gilt Girandoles, with sconces fitted for electric light; Mahogany Dwarf Chest of Drawers, Walnut and Mahogany Occasional Tables and Chairs, pair Carved Oak Chairs, Inlaid Mahogany 3-tier Cake Stand, Walnut Davenport, Carved Rosewood Pole Screen, with wool-work panel; Mahogany 4-tier Waiter (20 ins.) Mahogany Table, on pillar and claw base (5ft. x 4ft.); Water Colours, 2 Silk Needlework Pictures, Kodak No 2a Autographic Camera, Phillips Electric Four-Valve Wireless Set, with Loud Speaker, Gecophone do.; Oak Hall Stand, Axminster Carpet, 13½ x 11½; Stair Carpets, Curtains, Satin Walnut and Mahogany Dressing Table and Wash Stand, Mahogany Chests of Drawers, Bedsteads, Hair Mattresses, etc. ON VIEW the day preceding.
SALE OF INTEREST IN LEASE AT NOON; FURNITURE FOLLOWING.

TUESDAY, 3RD NOVEMBER.

RE MISS FRANCES ANDREWS, DECEASED.

COSTLY MODERN FURNITURE, PIANO, MOTOR CAR, &c., AT CLARENDON, TERENURE ROAD.

The Georgian and Old Irish Silver, Important Jewels, Old Coins, in above Estate will be Sold by Auction at Galleries on a date to be announced.

ANDREW J. KEOGH, AUCTIONEER, 10 LR. ORMOND QUAY.

GARVEY & GOOD. M.I.A.A.

EXECUTOR'S SALE.

DR. R. S. STEPHENS, DECEASED.

PRIVATE AND BUSINESS PREMISES.

IN THE MATTER OF THE ABOVE ESTATE, WE ARE INSTRUCTED TO

SELL BY PUBLIC AUCTION,

IN OUR SALESROOM, AT THE HOUR OF TWO O'CLOCK,

ON THURSDAY, 12TH NOVEMBER, 1931.

THE SALE WILL COMPRISE SEVEN LOTS, AND WILL INCLUDE THE FOLLOWING PROPERTIES:—

LOT 1.—PREMISES, 60 SOUTH RICHMOND STREET, in the City of Dublin. Held for ever with other Premises, subject to a Fee-Farm Rent, but indemnified against any of the said rent. This Lot is let to Miss Fairfield at a monthly rent of £4 11s. 8d., over and above all rates and taxes, and will be Sold subject to her tenancy.

LOT 2.—A PERPETUAL YEARLY RENT, under sub Fee-Farm Grant, of £42 1s. 3d., arising out of Premises, 61 SOUTH RICHMOND STREET, in the occupation of the Provincial Bank of Ireland, Ltd. This Lot will be Sold subject to a superior Fee-Farm Rent of £22 12s. 0d.

LOT 3.—PREMISES, No. 1 HARRINGTON STREET, S.C. ROAD. Held for ever with other Premises, but indemnified against all rent. This Lot will be Sold subject to the tenancy, which is from year to year, at the rent of £98, over and above all rates and taxes.

LOT 4.—PREMISES, No. 2 HARRINGTON STREET, S.C. ROAD. Held in Fee-Simple with other Premises, but exonerated from rent by Lot 2. This Lot was let to a monthly tenant at a rent of £11 15s. 4d., over and above all rates and taxes, payable in advance, and will be Sold subject to the rights (if any) of such take, whose tenancy was determined by notice to quit, expiring on the 1st September, 1931.

LOT 5.—PREMISES, No. 3 HARRINGTON STREET, S.C. ROAD. Held for ever, together with other Premises, but indemnified against all rent. This Lot will be Sold subject to the yearly tenancy of £100, over and above all rates and taxes.

LOT 6.—PREMISES, No. 136 LEINSTER ROAD, RATHMINES. Held under lease for a term of 119 years from 1851, subject to the adjusted rent of £6 2s. 8d. This Lot will be Sold subject to a yearly tenancy of £56, over and above all rates and taxes.

LOT 7.—PREMISES, 47 DAWSON STREET, in the City of Dublin. Held under lease for 100 years from September, 1857, subject to the rent of £100 per annum. This Lot will be Sold subject to the existing tenancies. The rents amount to £450 per annum, over and above all rates and taxes.

CONDITIONS OF SALE can be obtained from JOHN WHITE, Solicitor, 15 College Green; or from the Auctioneers, who will give all the necessary particulars in regard to the Sale.

GARVEY & GOOD,

AUCTIONEERS.

LINCOLN PLACE, DUBLIN.

EXECUTORS' SALE. MICHAEL DUIGNAN, DECEASED.

OFF-LICENSED SPIRIT AND GROCERY CONCERN, fifty years in family of Deceased; fine trading record, practically all cash; much scope for improvement under up-to-date management. Head rent (£5), with licence and taxes, come to only one guinea weekly. Compact residence; garage space.

68 LOWER DORSET STREET (CORNER INNISFALLEN PARADE).

LEASE, 993 years from SEPTEMBER, 1879, at £5 per annum. POOR LAW VALUATION, £36.
TO BE SOLD BY AUCTION, in SALEROOMS, 18a PEARSE STREET, on TUESDAY, 27th OCTOBER, at 1.30 p.m. The shop is spacious, bright, and well fitted, and lends itself to an attractive display. There is large "pathway" space in front for outdoor array of goods. The storage and bottling accommodation is adequate. The dwelling portion consists of 7 apartments, with hall door entrance. Trading particulars may be had from the Auctioneer.
Conditions of Sale from Messrs. STEWART and ORR, Solicitors, 7 Pearse street.

WILLIAM J. HERON, AUCTIONEER, 18a PEARSE ST., DUBLIN

BATTERSBY & Co's SALES.

WE BEG TO INFORM OUR CLIENTS AND THE PUBLIC THAT OUR AUCTION GALLERIES ARE OPEN FOR THE RECEPTION AND SALE OF JEWELLERY, SILVER, PLATED WARE, WORKS OF ART & ARTICLES OF VERTU, LIBRARIES, &c.

MONDAY NEXT, 19TH OCTOBER, AT 12 O'CLOCK, SALE OF BRICQUETTE MACHINE TRUCKS, BOILER, &c., 10 BARROW STREET, RINGSEND.

WE are favoured with instructions from Messrs. Jamieson and Co. TO SELL BY AUCTION, on the Premises, on the above date, the following:—Bricquette-making Machine, by Yeadon and Co., Leeds, complete with all Accessories, Fittings, etc.; Vertical Lancashire Boiler and Piping, 60 h.p. Electric Motor, Electric Cable, etc.; 2ft. Gauge Railway and 2 Tip-over Trucks, 2 Loading Chutes, Coal Screen, Railway Sleepers and Scrap Timber. 10 Stone Scales (Avery), quantity of Pitch, Coal Shovels, 2 Wheelbarrows, Hose, Mahogany Single Fall Desk, Steel Safe (S. Withers), 28" x 24" x 24", and other lots.
On View morning of Sale from 10 o'clock. Terms—Cash and 5 per cent. fees.

TUESDAY AND WEDNESDAY NEXT, AT 12 O'CLOCK, SALE OF HIGH-GRADE FURNITURE, OF THEIR OWN MANUFACTURE, FOR ALESBURY BROS., LTD., EDENDERRY.

OWING to re-arrangement of their business, Messrs. Alesbury Bros., Ltd., will be manufacturing solely at their Navan Factory, and, as a consequence, will be closing down their Factory at Edenderry. Accordingly we have been instructed to SELL BY AUCTION,

AT 94 TO 95 MIDDLE ABBEY ST., DUBLIN.

A large collection of HIGH-GRADE FURNITURE of their own manufacture (which has been removed to Dublin for convenience of Sale), and comprises briefly as follows:—Chippendale, Queen Anne and Adams style Sideboards (sizes, 4ft., 4ft. 6ins. and 5ft.), Jacobean Oak Sideboards, Mahogany and Oak Bureaux, Chippendale China Cabinets, Corner Cabinets, 3-piece Chesterfield and Settee Suites; Mahogany, Oak and Walnut Draw-leaf Dining Tables (various sizes); 9 and 7-piece Mahogany and Oak Diningroom Suites, Occasional and Reclining Chairs, Inlaid Mahogany Bedroom Suites; Mahogany, Walnut and Oak Bedroom Suites; ditto Mirror-door Wardrobes, Duchesse Pairs, Chests of Drawers, Inlaid Mahogany and Walnut Bedsteads, Mahogany, Oak and Satin Walnut Hall Stands; Oak Kitchen Dressers and Presses, and sundry items of Furniture.
On View Monday, 10 to 5 o'clock. Terms—Cash and 5 per cent. fees.

THURSDAY NEXT, AT 2.30 O'C.,

AT OUR PROPERTY SALEROOMS, 39 WESTMORELAND ST.
(UNLESS PREVIOUSLY DISPOSED OF BY PRIVATE TREATY).

B. & Co. FEE SIMPLE GROUND RENTS. 22ND OCT.
£76/10/0 PER ANNUM

ARISING OUT OF PREMISES Nos. 15 to 31 (inclusive) HOLLYBANK AVENUE, RANELAGH, of which the occupation rents would amount to close on £1,000 per annum.
Further particulars AUCTIONEERS, or Messrs. J. M. McDOWELL and CO., Solicitors, 3 College Green.

B. & Co. Nos. 43 AND 47 MOORE ST. 22ND OCT.

The Premises known as 43 MOORE STREET, situate in the Parish of St. Mary and City of Dublin, are held with other premises for ever, subject to £52 10s. 0d. per annum. Vendor is entitled to a Fee-Farm Rent, payable out of said premises, of £6 3s. 0d., which reduces the head rent to £46 7s. 0d. per annum.
The Premises known as 47 MOORE STREET, now known as 47a and 47b MOORE STREET, DUBLIN, held in fee-simple.
All the Premises are sub-let to weekly tenants, and produce, subject to said head rent and taxes, £411 per annum. Intending purchaser can inspect rental at Auctioneers.
Further particulars AUCTIONEERS, or JAMES FAGAN, Solicitor, 58 Parnell st.

B. & Co. "GLENVILLE," DUNDRUM. ON OVER 4 ACRES, 22ND OCT.

Attractive, detached Residence, situated at the corner of the Main street and Churchtown road, with frontages to Main Street, Churchtown road and Sweetmount avenue of about 600, 250 and 200 feet, respectively. The Residence, which is well built, is approached by a nicely timbered avenue. Contains:—Outer and inner halls, double drawingroom, with bow window, marble mantelpiece and tiled grates; diningroom with bow window, marble mantelpiece, comfortable breakfast room—all on hall floor. On the first floor are:—4 family bedrooms, large bathroom, shower and lavatory basin (h. and c.); separate w.c.; boxroom in attic. Domestic offices include:—Large kitchen with close range, copper cylinder, scullery (h. and c.), maid's bedroom, large nursery or playroom, pantries, larder, etc.; coal-house. House possesses with garages, stabling, out-offices, and gate entrance to Main street. Walled-in fruit and vegetable garden of about half an acre; pleasure grounds, greenhouse (heated); gate lodge, let at 11s. per week. Field of 3 acres. Held for 60 years unexpired (Pembroke lease), subject to £50 per annum. P.L.V., £50. Seen only on Order from Auctioneers. Photograph, Auctioneers' Office.
Further particulars AUCTIONEERS, or CHARLES O'BRIEN, Solicitor, 54 Dawson st.

B. & Co. "ST. ANDREW'S," MILLTOWN. ON 3 ACRES. 22ND OCT.

Handsome non-basement Residence, situated on the Temple road, beside Milltown Station, with valuable Building frontages to Milltown and Temple roads. House is approached by a drive, and is of very substantial construction. The accommodation comprises:—Porch entrance, fine entrance hall, drawingroom, diningroom, study, billiard room and oratory—all fine, lofty apartments; 7 family bedrooms, 2 servants' rooms, bathroom and lavatory basin (h. and c.), w.c.'s; fine kitchen and domestic offices, house yard, coal-house, etc. Nicely laid pleasure grounds, tennis court, rock garden, 2 greenhouses; large walled-in fruit and vegetable garden, garage and stabling; gardener's lodge. Electric light throughout and gas; also telephone. Photograph Auctioneer's office.
Held for 999 years from March, 1837, subject to the yearly rent of £35. Seen only on Order from Auctioneers.
Further particulars AUCTIONEERS, or FULLERTON and CO., Solicitors, 32 Nassau st.

B. & Co. 6 NORTH SUMMER ST., N. C. ROAD. 22ND OCT.

POSSESSION. Neat, compact House, containing 6 rooms, outside w.c. Lease, 999 years at £2 9s. 0d. per annum.
Further particulars AUCTIONEERS, or Messrs. STEPHEN GORDON and SON, Solicitors, 15 Molesworth st.

TUESDAY, 27TH OCTOBER, AT 12 O'CLOCK, ANTIQUE AND MODERN FURNITURE AND EFFECTS, 3 UPPER LEESON STREET.

WE are favoured with instructions TO SELL BY AUCTION, at the Premises, on the above date, THE ENTIRE ANTIQUE FURNITURE AND EFFECTS, comprising briefly:—Hepplewhite Half-Moon Table, Set of 6 Hepplewhite Fork-back Chairs, Antique Mahogany Spinet, Inlaid Mahogany Sofa Tables, Mahogany Bookcase and Cabinet, do. Nelson Cabinet, Mahogany and Rosewood Loo Tables, Chippendale Cheek Chair, Oak Queen Anne Table, Antique Mahogany Circular Rent Table, do. Falling-leaf Tables, do. Writing Table, do. Rail-back Chairs; Mahogany-frame Couches, Settee, Divan and Easy Chairs, Rosewood Glass-top Table, with needlework panel; Antique Oak Cabinet, small Adams Mirror, Mahogany, Rosewood and Gilt-frame Mantel Mirrors; Mahogny Chiffonier, Brass Fire Suites, Axminster and Brussels Carpets and Stair Carpeting, Rugs, Oil Paintings, Water Colours and Engravings, Books, Damask, Plush and Lace Curtains; BEDROOM FURNITURE, including:—Queen Anne Walnut Toilet Mirror, Antique Mahogany Knee-hole Toilet Table, do. Nelson Wardrobe, Mahogany Wardrobes, Chests of Drawers, Toilet Tables, Washstands, Chamber Tables, Bondoir Mirror, Mahogany and Brass and Iron Bedsteads and Bedding, Pair of Nelson Mahogany Hall Chairs, Oak Hall Stand, Mahogany-case Hall Clock; sundry items of Plated Ware, Table Glass and China, Dresden, Nankin and other Ornamental China; Kitchen Furniture and Utensils.
On View day previous, 10 to 5 o'clock. Admission to View and Sale by Ticket, 1/-.
Terms—Cash and 5 per cent. fees.

OUR NEXT PROPERTY AUCTION TAKES PLACE ON THURSDAY, 5TH NOVEMBER AND WILL INDLUDE:—

"LARCH HILL," SANTRY. ON 16 ACRES. POSSESSION.

94 TALBOT STREET. SHOP AND HOUSE. POSSESSION.

WE SHALL BE GLAD TO HAVE EARLY INTIMATION FROM SOLICITORS AND OTHERS DESIROUS OF INCLUDING LOTS,

FURNITURE AUCTIONS CONDUCTED. VALUATIONS MADE.
ESTATES MANAGED. RENTS COLLECTED.

BATTERSBY & CO.,

AUCTIONEERS AND VALUERS,
39 WESTMORELAND STREET, DUBLIN.

ESTABLISHED 1815.

COUNTY OF DUBLIN.

IMPORTANT AND ATTRACTIVE SALE OF RESIDENTIAL FARM AT KILMASHOGUE, RATHFARNHAM, CO. DUBLIN.

I HAVE RECEIVED INSTRUCTIONS FROM JOHN MARSHALL DAY, ESQ., M.D.,

TO SELL BY PUBLIC AUCTION,

ON THE LANDS AT KILMASHOGUE, ON

TUESDAY, 3RD NOVEMBER, 1931,

AT THE HOUR OF 12 O'CLOCK NOON.

All that Farm of Land, with the Dwellinghouse and Buildings thereon, forming part of the Townland of Kilmashogue, in the Barony of Rathdown and County of Dublin, containing 204 acres, 3 roods, and 7 perches, Statute measure or thereabouts, subject to an Irish Land Commission Annuity of £15 14s. 8d., payable half-yearly on 1st June and 1st December by half-yearly instalments of £7 17s. 4d. under the Irish Land Act, 1903.
This Holding is an ideal sheep farm, well watered and fenced. The House is slated and in perfect order, and contains kitchen and three rooms. The stabling and out-offices are all in first-rate repair.
Also, after Sale of Farm, the entire Flock of Cheviot Sheep will be Sold. This Flock has been carefully selected for a number of years, and all aged sheep have been culled and disposed of this season. There are 78 Ewes and 2 Rams in the Flock, and same will be disposed of in suitable lots.
Also to be sold at the same time, a number of 1½ year old to 2½ year old Bullocks and Heifers, and Sundry Farm Implements, etc. For further particulars apply to Messrs. FRED SUTTON and CO., Solicitors having Carriage of Sale, 52 Dame street, Dublin; or

J. T. DIXON, M.I.A.A. (LATE PARTNER, MACKIE, BURNS & CO.)
AUCTIONEER, VALUER, LIVE STOCK SALESMAN, LAND AND ESTATE AGENT.
DUBLIN STREET, BALBRIGGAN, & CHAPELIZOD, DUBLIN.

SETTING OF GRAZING LAND, AT FRANKSTOWN, DUNSHAUGHLIN, CO. MEATH,

ON FRIDAY, 6TH NOVEMBER, 1931,
AT THE HOUR OF 12 O'CLOCK (NOON).

85 Irish Acres, or thereabouts, Prime Grazing Land, in suitable Divisions, well watered, fenced and herded.

JAMES T. DIXON, M.I.A.A.,
AUCTIONEER, VALUER, LIVE STOCK SALESMAN, LAND, HOUSE AND ESTATE AGENT,
DUBLIN STREET, BALBRIGGAN & CHAPELIZOD, DUBLIN.

JAMES HILL & SONS, M.I.A.A., FURNITURE AUCTIONS

THIS DAY (SATURDAY) AND MONDAY NEXT.
IMPORTANT AND ATTRACTIVE TWO DAYS' SALE BY AUCTION OF
HIGH CLASS MODERN FURNITURE, PIANOS, CARPETS
OFFICE PEDESTAL DESKS, SILVER, PLATED WARE AND VALUABLE EFFECTS,

Comprising:—Two Upright Iron-frame Cottage Pianofortes, by Crane and Sons, Ltd., and Zeitter and Co., London; massive carved Mahogany Chippendale-style Hall Table; two Mahogany Pedestal Office Desks, Bookcases and Cabinets, several Mahogany, Oak and Walnut BEDROOM SUITES, various sizes and designs; superior DRAWINGROOM and DININGROOM SUITES of 7 and 9 pieces each; CHESTERFIELD SUITES, Lounge, Easy and Occasional Chairs, very fine Mahogany, Walnut and Oak Sideboards, with and without mirror backs; four Mahogany Screw Expanding Telescope Dining Tables, from 6 to 12 feet long; Sets of Mahogany and Oak Dining Chairs, 6 and 12 in each; Carver Chairs, Double and Single size Mahogany, Oak and Walnut Wardrobes, Dressing Chests, Washstands, Toilet Mirrors, Chests of Drawers, Towel Rail, Toilet Ware, etc., together with a large assortment of Bedsteads, with Wire Springs and Hair Mattresses; Kitchen and Deal Furniture, Culinary Utensils, The Annals of the Four Masters, in 3 Volumes; POOLEY PATENT AUTOMATIC SCALES, to weigh 20lb., almost new, cost £27.
Auction starts 1 p.m. Purchasers pay 5 per cent Fees.

JAMES HILL & SONS, AUCTIONEERS, 9 & 10 BACHELOR'S WALK.

GREAT CARPET AUCTION,

TUESDAY NEXT, 20TH OCTOBER, AT 1 O'CLOCK,

AT COX'S AUCTION ROOMS,

29 BACHELOR'S WALK, DUBLIN.

BRITISH AND ORIENTAL CARPETS & RUGS.

A magnificent collection of the finest quality, and in the latest designs and colourings, comprising over 200 Lots of genuine Turkey, Anatolian, Indian, Malabar, Calcutta, Ehore and Mirzapore Carpets; Anglo-Turkey, Super Wilton, Seamless Axminster and Brussels Squares of beautiful designs and sizes, from 6ft. x 6ft. to about 20ft. x 16ft.; also a large variety of Rugs, Billiard Table Surrounds, Hall and Corridor Rugs; All Wool Reversible Bedroom and Mohair Rugs and several Rolls of fine Axminster and Wilton Stair Carpeting, from 18in. to 36in. wide, sold in lengths as required. Catalogues free on application. Commissions executed. Telephone 44271. Goods on View Monday, day before Sale.

JOHN H. COX, F.A.I., AUCTIONEER AND VALUER.

FOR SENDING ABROAD TO FRIENDS the best Irish Paper is the "WEEKLY IRISH TIMES." Price Twopence.

THE MYSTERY OF THE PEARLS."—You can begin this new story in the "WEEKLY IRISH TIMES" to-day. Price twopence.

"THE HOUSEFINDER,"

ALBERT MACARTHUR, M.I.A.A.,

MACARTHUR HOUSE, 17 D'OLIER ST.

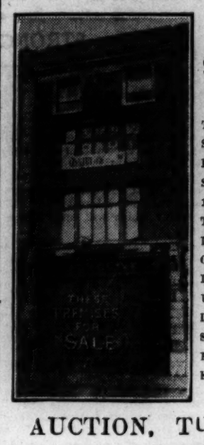

PRELIMINARY ANNOUNCEMENT.

9 EDEN QUAY FOR SALE.

PROMINENT AND SPACIOUS PREMISES.

THESE EXCEPTIONALLY FINE BUSINESS PREMISES, SITUATED A FEW DOORS FROM O'CONNELL STREET, RIGHT IN THE CENTRE OF THE PROPOSED CENTRAL 'BUS STATION AND CAR PARK, WERE ENTIRELY REBUILT ABOUT 10 YEARS AGO, AND ARE UP-TO-DATE IN EVERY RESPECT. THEY COMPRISE HANDSOME DOUBLE-FRONTED, SPACIOUS, LONG SHOP, WITH LIGHTSOME BASEMENT; THREE FLOORS OVER; ALSO WELL-CONSTRUCTED THREE-STOREY BUILDING AT THE REAR, WITH VACANT POSSESSION. THE UPPER PORTION IS NOW LET IN OFFICES, AND PRODUCING A STEADY INCOME. THE PREMISES ARE ADMIRABLY SITUATED FOR ANY BUSINESS, OR WOULD MAKE AN EXCELLENT INVESTMENT. FURTHER PARTICULARS IN FUTURE ADVERTISEMENTS.

AUCTION, TUESDAY, 20TH OCT., 1 O'CLOCK,

AT "MACARTHUR HOUSE," 17 D'OLIER STREET.

"ADMINISTRATOR'S SALE," 27 NOTTINGHAM ST.

(VACANT). ADJOINING IVY CHURCH, NORTH STRAND. 'BUS AND TRAM.

Two-storey modern House, containing drawingroom, diningroom, three bedrooms, bathroom, h. and c.; tiled kitchen, close range, gas cooker; railed plot in front, garden at rear, with coal-house, washhouse, w.c., etc. Lease, 120 years. P.L.V., £19. Key No. 35. Seen any time.
Messrs. VINCENT and BEATTY, Solicitors, 62/3 Dame street.

"ST. ANTHONY," 2 ST. FINTAN'S TER., CRUMLIN RD.

NICE LITTLE HOUSE (VACANT). 'BUS PASSES THE DOOR.

Labour-saving, cosy House, high and healthy suburbs; comfortable, compact, and newly decorated. 'Bus to door, three minutes to Dolphin's Barn. Containing:—Sittingroom, bright parlour-kitchen (hot press and close range), three bedrooms, kitchenette, scullery, gas cooker, bathroom, h. and c.; garden front and rear; room for garage; £7 10s. Lease 240 years. P.L.V., £17. Open daily.
Messrs. H. T. DIX and SON, Solicitors, 24 Clare street.

SHOP AND HOUSE; ALSO BIG YARD, 21 KILLARNEY STREET. POSSESSION.

Adjoining Amiens street—Good Shop, in ready-money district; separate hall door, comfortable dwellinghouse, with four apartments, kitchen, workshop, etc. Vacant possession. Ground rent, £5. Lease, 800 years. LOT II., SPACIOUS YARD at rear of above, double-gate entrance water, etc. Entrance off Amiens street.
Messrs. VINCENT and BEATTY, Solicitors, 62/3 Dame street.

"INVESTMENT," 42 UPPER RUTLAND STREET.

ADMINISTRATOR'S SALE. "SUIT SMALL CAPITALIST."

Good city House, in convenient position. Let to monthly tenant at £43 4s. per annum. Ground rent, £10. Lease, 850 years. P.L.V., £17.
Messrs. CROWLEY, BOLGER and CUBACK, Solicitors, 3/4 Lower O'Connell street.

1 EVERTON TER., OLD CABRA ROAD, NEXT N.C.R.

SEMI-DETACHED. POSSESSION.

With extensive frontage on Old Cabra road (facing Hanlon's). Modern two-storey House; drawing-room, diningroom, 3 bedrooms, bathroom, h. and c., kitchen, scullery, h. and c. supply, w.c., etc. spacious garden with conservatory, large workshop, tool-house, etc.; space for garage. Ground rent, £5. Long lease.
Messrs. H. T. DIX and SON, Solicitors, 24 Clare street.

SHOP AND HOUSE, 39 LOMBARD ST., WEST, SOUTH CIRCULAR ROAD. "A GOOD INVESTMENT."

Shop and 5 apartments; electric light, gas, etc. Garden at rear, let to 2 tenants, and producing £69 11s. yearly. Ground rent, £2 17s. 6d. Long lease. P.L.V., £17.

ALBERT MACARTHUR, THE HOUSEFINDER,

"MACARTHUR HOUSE," 17 D'OLIER STREET. PHONE 44941.

JAMES H. NORTH & CO.'S SALES.

SALE TUESDAY NEXT, 20TH OCTOBER, AT THE ESTATE SALEROOMS, 110 GRAFTON STREET. CARRICKSHINNAGH, WESTMINSTER RD., FOXROCK.

Detached, non-basement Residence, standing in upwards of half an acre; frontage to Westminster road about 50 feet; adjoining railway station and golf links. Built bay windows to roof, balcony, charming garden, garage for two cars, with pit, tool house.
Residence contains lounge hall, with fire place; drawingroom, with tiled hearth and bay window; ante-room, diningroom, attractive sun room, five bedrooms, two servants' rooms, approached by separate staircase; bathroom, two w.c.'s, tiled kitchen, pantry, with hot and cold water; servants' w.c., new copper pipes, new drainage. Possession to purchaser.
Held for 999 years from 1902, subject to £11 15s. 0d. per annum.
THOMAS C. ROSS, Solicitor, 31 South Frederick street.

WEDNESDAY NEXT, 21ST OCTOBER, ON THE PREMISES, 9 NEWTOWNSMITH, DUN LAOGHAIRE, LEASEHOLD INTEREST AND FURNITURE AND EFFECTS.

Held for 99 years from 1923, subject to £25 per annum.
The House is double fronted, non-basement, and occupies a first-class residential position facing the sea, with extensive views over Dublin Bay.
The House is two storeys, with return buildings contains three sittingrooms (one opening to garden), five bedrooms, bathroom (hot and cold water), separate w.c.; tiled kitchen with close range; scullery and pantry; electric light, Varley water, and gas throughout. Garden at rear, with greenhouse. Vacant possession to purchaser.
Messrs. BAKER, RINGWOOD and GORDON, Solicitors, 5 Clare street, Dublin.

FURNITURE AND EFFECTS.

Pianoforte, in ebonised case, by Cramer and Son; Sarcophagus, Antique Dinner Wagon, Papier Mache Work Table, Desk, Screens, Chairs, and Card Table, Antique Card Table, Antique Brass Fender, Chesterfield Suite, upholstered in tapestry; Mahogany Dining Table, Set of Chairs, Couches and Easy Chairs, Marble Clock, Bronze Ornaments, Electric Fires, Wedgewood and other Porcelain, Overmantels and Wall Mirrors, Paintings and Engravings, Rosewood and Mahogany Davenports, Inlaid Mahogany Sunderland Table and Revolving Bookstand, Regulator Clock, Carpets and Oilcloth, Mahogany Wardrobe, with mirror-door, Box Ottoman, Washstands, Toilet Tables, Toilet Glasses, Mahogany Chest Drawers, Mahogany Two-door Wardrobe, Pedestals, Bedstead, with Spring and Hair Mattresses and Bedding, Kitchen Furniture and Utensils.
Sale Furniture Sale commences 12 o'clock. Sale of Leasehold Interest, 12.30. On View Tuesday, 10 a.m. to 4 p.m.

SALE WEDNESDAY, 4TH NOVEMBER, AND FOLLOWING DAY CASTLENOCK LODGE, CASTLENOCK,

A SHORT DISTANCE BEYOND ASHTOWN GATE (PHOENIX PARK).
ANTIQUE FURNITURE, MOTOR CARS, HUNTER, ETC.

MESSRS. JAMES H. NORTH and CO. have received instructions from Capt. A. R. F. Nutting, M.C., TO SELL THE ANTIQUE and MODERN FURNITURE, comprising:—
Sets Diningroom Chairs of Hepplewhite and Chippendale design, Antique Brass Round Log Box, Antique Open Bookshelves, Oval Chippendale Plant Stand, Mahogany Side Table of Adams design, Mahogany Writing Table, shaped front, on cabriole legs; Antique Plate Bucket, Sheraton and other Card and Occasional Tables, Sunderland Tables, Antique Brass Fenders, Antique Mahogany Sideboard, with cupboards; Mahogany Dining Table, with falling leaves; Carved Oak Bureau, Chesterfield Suites, Lounge Chairs, Occasional Chairs, Cabinet Gramaphone, in oak case (H.M.V.); Wireless Set, Silver and Plated Ware, China Glass Ware, etc.; Antique Tallboy, Chest Drawers, Knee-hole and other Toilet Tables, of Chippendale style; Mahogany Chests of Drawers, half-round fronts; Toilet Mirrors, Bedside Pedestals, Chippendale Wardrobe, with two doors, fitted with diamond panes and panels; Mahogany Wardrobes, with drawers; Shaving Tables, Painted Bedroom Furniture, Mahogany, Gilt and other Bedsteads, with Spring and Hair Mattresses; Kitchen Furniture and Utensils, Churn and Dairy Fittings. Outdoor Effects—Garden Vases, Barrows, Screens, Tubs, Garden Tools, Manure, Greenhouse Plants, Bee Hives, Lawn Mowers, Ladders, Barbed and other Wire, Barrel of Tar, Standards and Gates, Harness, quantity of Hay.
ALSO will be included MOTOR CARS: Minerva, 18 h.p. Saloon, only a few years in use; Citroen, 6 cylinder, 20 h.p., Saloon, 1930 model; also very useful Hunter, in good condition.
On View Tuesday, 3rd November, 10 to 4.

NOTE—CASTLEKNOCK LODGE, with gate lodge, offices, garden, pleasure grounds and lands, in all about 24 acres, Statute, is for Sale by Private Treaty, at the price of £2,000, subject to the annual adjusted rent of £198 4s. 6d., with lease for residue of term of 100 years from 1st December, 1897. The offices include stabling for about 15 horses, groom's accommodation, garage, etc. The House is lighted by electric light. There is good water supply.
Castleknock Lodge is ideally situated as a Hunting Residence, being close to the Meets of Ward Union, Meath and Kildare Hounds. It is a very short distance beyond the Ashtown Gate of the Phœnix Park. Clear possession will be given to a purchaser.
WHITNEY, MOORE and KELLER, Solicitors for Vendor, 46 Kildare street, Dublin.

JAMES H. NORTH & CO., AUCTIONEERS.
110 GRAFTON STREET.

AUCTIONS BY DOCKRELL LIMITED.

HOUSE & FURNITURE, TUESDAY, 20TH OCTOBER, 86 ST. LAWRENCE ROAD, CLONTARF.

A detached non-basement House, erected to the order of the late owner, and built of brick throughout; with bay window to roof. Two reception rooms, 19ft. 6ins. x 13ft. 6ins. and 15ft. 6ins. x 13ft. 6ins., respectively; 4 bedrooms, maid's room, bathroom with hand basin, w.c., tiled kitchen, with Beeston boiler; 2 pantries, hot linen press; electric light throughout, gas to kitchen; side entrance; long garden and space for garage, with good approach. The attention of would-be purchasers is directed to the excellent construction of this House. VACANT POSSESSION to purchaser.
Held under lease dated 7th June, 1895, from the Rt. Honourable William Ulick Tristram, Earl of Howth, to Mi